

ZONING DISTRICT — SINGLE RESIDENCE

	REQUIRED	EXISTING	PROPOSED ADDITION
LOT AREA	10000	16,535 ±	16,535 ±
FRONTAGE	100	197.79'	197.79'
FRONT	20	31.8'	37'±
SIDE	15	11.0'	16.9'
REAR	15	67.6'	72'±
BLDG HEIGHT	35	25.8'	25.8'

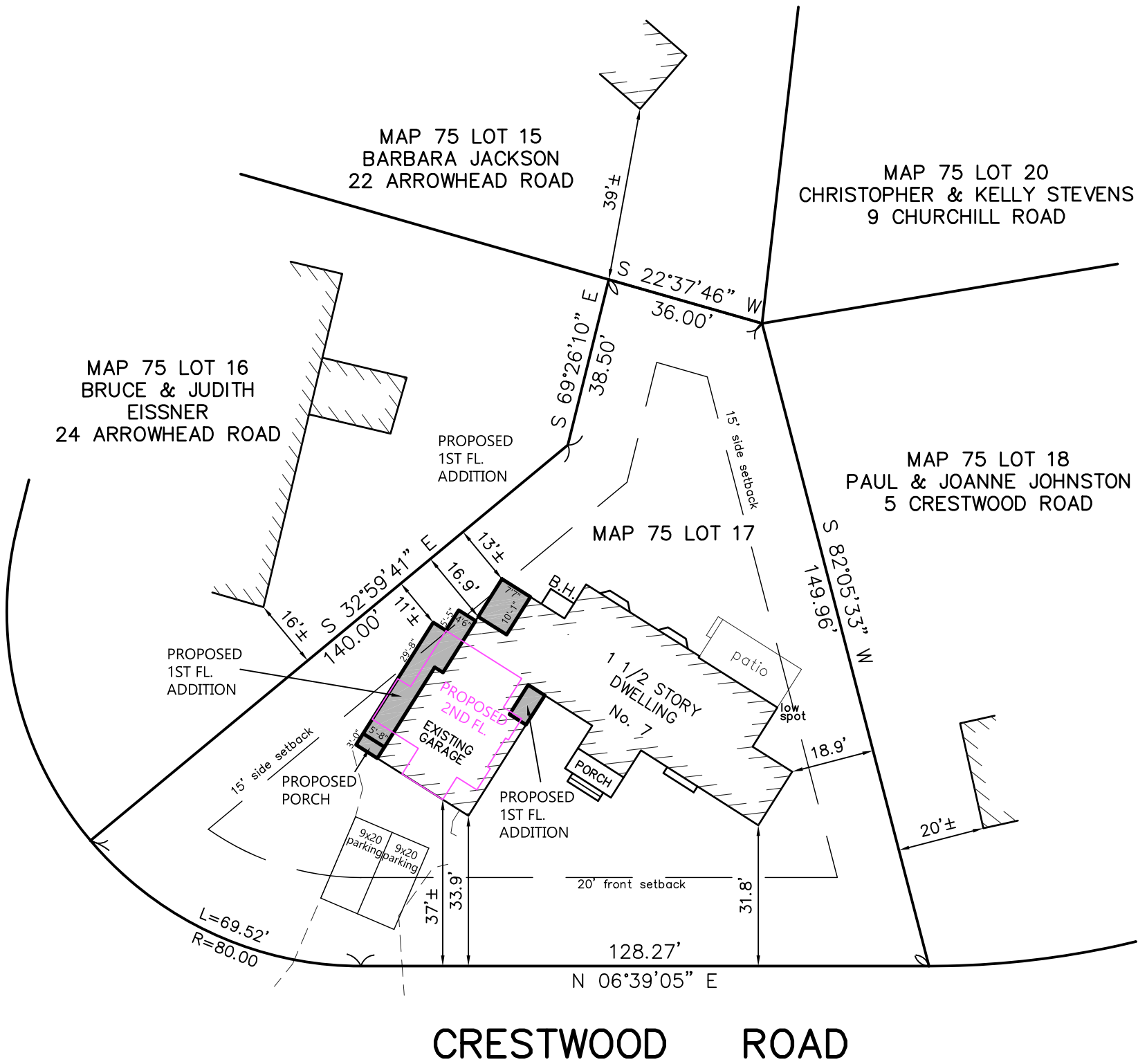

THIS PLAN IS THE RESULT
OF AN INSTRUMENT SURVEY.



ZONING BOARD OF APPEALS PLAN

7 CRESTWOOD ROAD
MARBLEHEAD
PROPERTY OF
WILLIAM & CAROLINE MURRAY
SCALE 1" = 30' JANUARY 8, 2020
NORTH SHORE SURVEY CORPORATION
14 BROWN ST. — SALEM, MA
(978) 744-4800

