

# Wykes Residence

Addition/Renovation

69 Pleasant St.

Marblehead, MA

HISTORIC REVIEW



Wykes Residence  
Addition/Renovation  
69 Pleasant St.  
Marblehead, MA

Red Barn Architecture  
84 High Street  
Ipswich, MA 01938  
978.595.6764

Project Name  
Addition/Renovation

Description  
COVER SHEET

Scale: 1/4" = 1'-0"

Date: 9.10.20

Drawn by: TJT

Plot Date: 9/10/2020 3:11:29 PM

COVER SHEET

A-0

© Red Barn Architecture

PLEASANT STREET

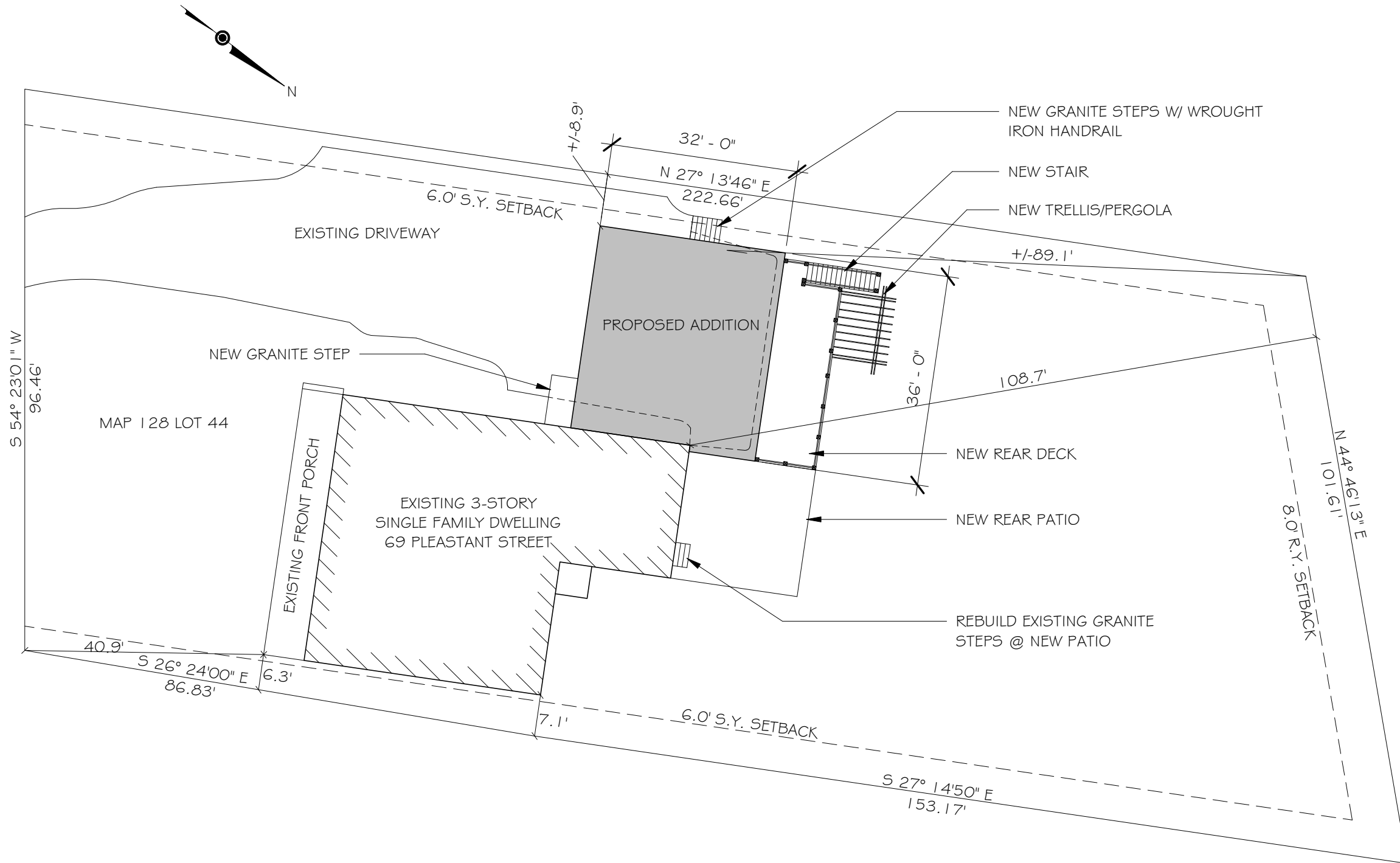

① SITE PLAN  
1" = 20'-0"

Wykes Residence  
Addition/Renovation  
69 Pleasant St.  
Marblehead, MA

Red Barn Architecture  
84 High Street  
Ipswich, MA 01938  
978.595.6764

Project Name  
Addition/Renovation

Description  
SITE PLAN

Scale: 1" = 20'-0"

Date: 9.10.20

Drawn by: TJT

Plot Date: 9/10/2020 3:12:33 PM

SITE PLAN

L-1

© Red Barn Architecture

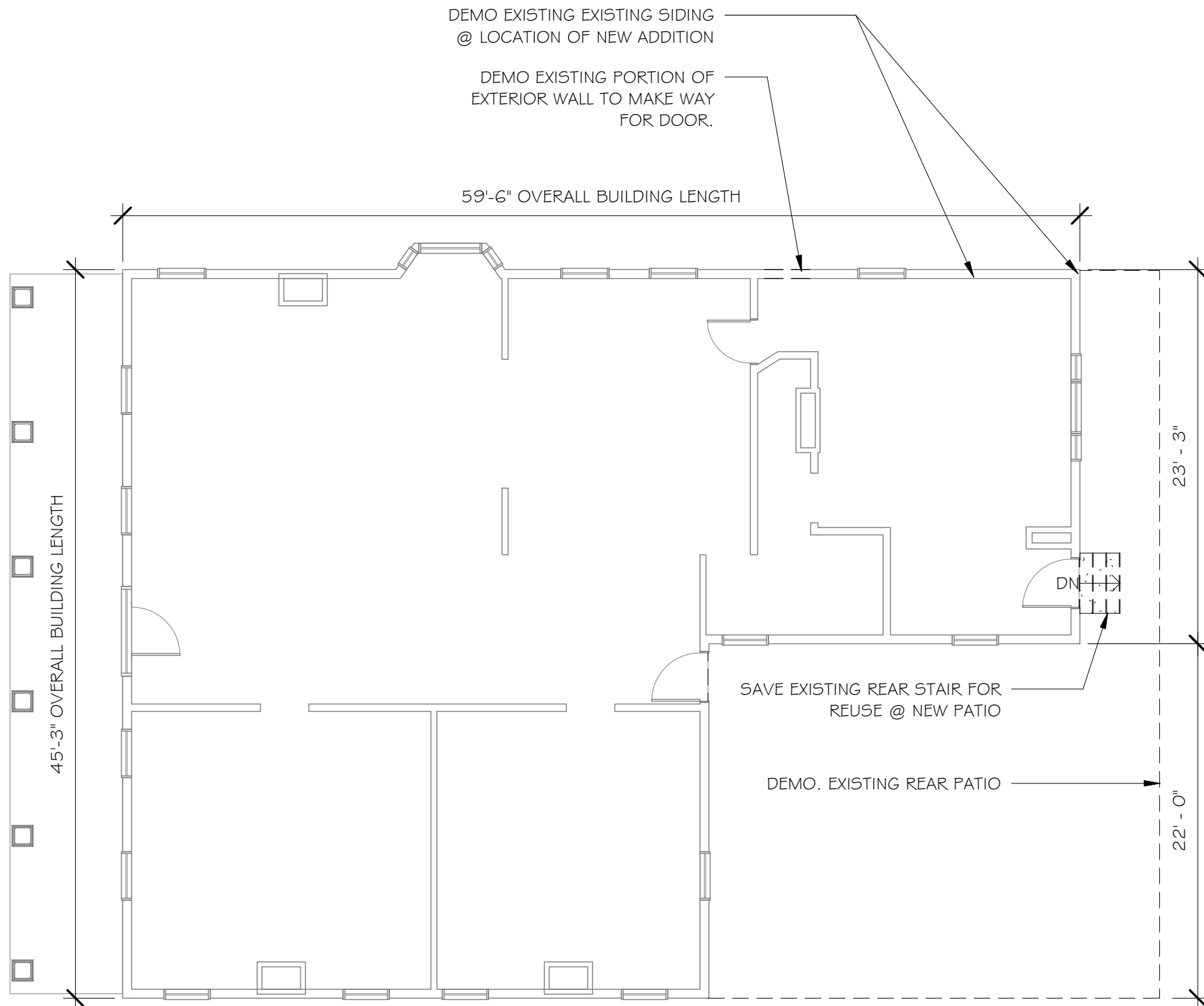

WALL LEGEND	
EXISTING WALL TO BE DEMO'D	
EXISTING WALL TO REMAIN	

- GENERAL CONSTRUCTION NOTES
1. THE SCOPE OF WORK OF THIS PROEJCT IS TO RESTORE 69 PLEASANT STREET TO ITS ORIGINAL SHAPE. THE INTENT IS TO REBUILD THE "L" PORTION OF THE HOUSE AS A 2+ CAR GARAGE W/ LIVING SPACE ABOVE.
  2. ALL NEW WINDOWS TO BE PELLA ARCHITECTURAL SERIES. DOUBLE HUNG WINDOWS TO BE 6-OVER-6 SASH. ALL NEW WINDOWS TO HAVE TRUE DIVIDED LITES.
  3. ALL GARAGE DOORS TO BE CARRIAGE STYLE, ALL ENTRY DOORS TO BE SIMPSON DOORS. ALL FRENCH DOORS TO BE PELLA ARCHITECTURAL SERIES W/ TRUE DIVIDED LITES. ALL NEW EXTERIOR DOORS TO BE WOOD DOORS.

1 EXISTING FIRST FLOOR PLAN  
1/8" = 1'-0"

Wykes Residence  
Addition/Renovation  
69 Pleasant St.  
Marblehead, MA

Red Barn Architecture 84 High Street Ipswich, MA 01938 978.595.6764	
Project Name	Addition/Renovation
Description	EXISTING FIRST FLOOR PLAN
Scale:	1/8" = 1'-0"
Date:	9.10.20
Drawn by:	TJT
Plot Date:	9/10/2020 3:11:35 PM

EXISTING FIRST FLOOR PLAN

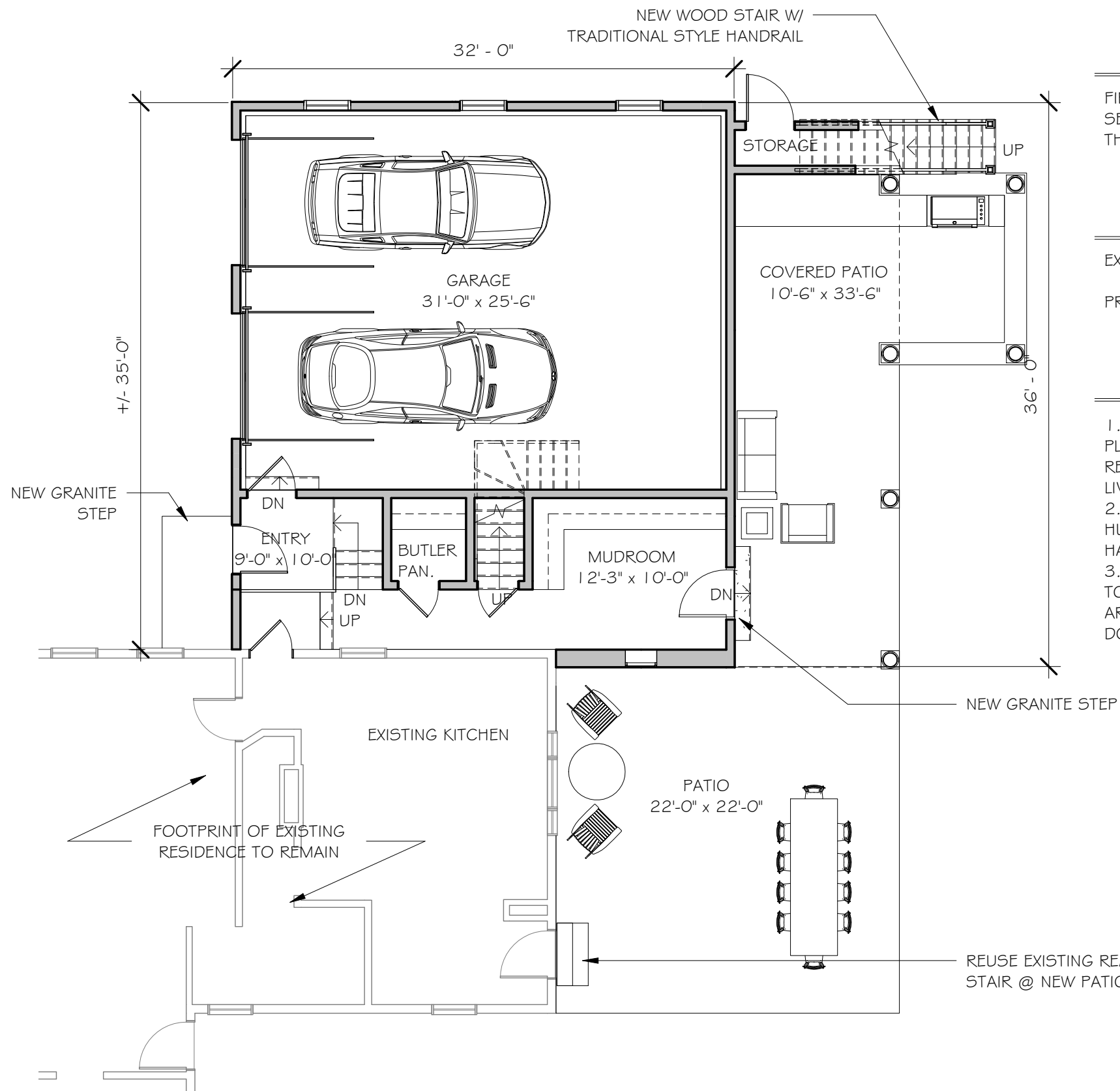

#### GROSS SQUARE FOOTAGE PROPOSED

FIRST FLOOR	3,324 SF (1,134 SF NEW)
SECOND FLOOR	3,319 SF (1,134 SF NEW)
THIRD FLOOR	870 SF (0 SF NEW)
TOTAL	7,513 SF (2,268 SF NEW)

#### WALL LEGEND

EXISTING WALL TO REMAIN	
PROPOSED NEW WALL	

#### GENERAL CONSTRUCTION NOTES

1. THE SCOPE OF WORK OF THIS PROEJCT IS TO RESTORE 69 PLEASANT STREET TO ITS ORIGINAL SHAPE. THE INTENT IS TO REBUILD THE "L" PORTION OF THE HOUSE AS A 2+ CAR GARAGE W/ LIVING SPACE ABOVE.
2. ALL NEW WINDOWS TO BE PELLA ARCHITECTURAL SERIES. DOUBLE HUNG WINDOWS TO BE 6-OVER-6 SASH. ALL NEW WINDOWS TO HAVE TRUE DIVIDED LITES.
3. ALL GARAGE DOORS TO BE CARRIAGE STYLE, ALL ENTRY DOORS TO BE SIMPSON DOORS. ALL FRENCH DOORS TO BE PELLA ARCHITECTURAL SERIES W/ TRUE DIVIDED LITES. ALL NEW EXTERIOR DOORS TO BE WOOD DOORS.

1 PROPOSED FIRST FLOOR PLAN  
1/8" = 1'-0"

# Wykes Residence

## Addition/Renovation

69 Pleasant St.  
Marblehead, MA

Red Barn Architecture  
84 High Street  
Ipswich, MA 01938  
978.595.6764

**Project Name**  
Addition/Renovation

**Description**  
PROPOSED FIRST FLOOR PLAN

**Scale:** 1/8" = 1'-0"

**Date:** 9.10.20

**Drawn by:** TJT

**Plot Date:** 9/10/2020 3:11:41 PM

PROPOSED FIRST FLOOR PLAN

A-1A

© Red Barn Architecture

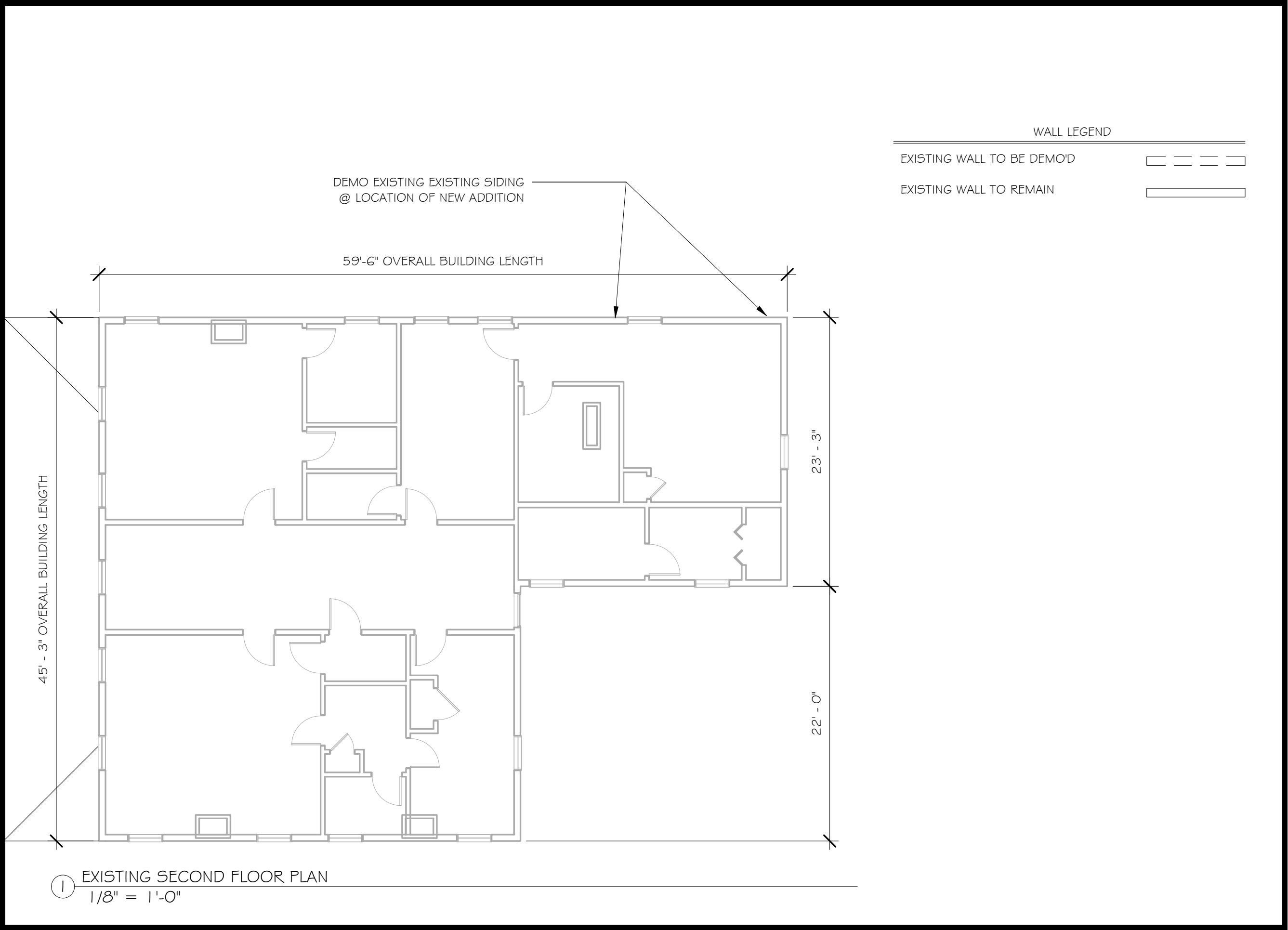

# Wykes Residence

## Addition/Renovation

69 Pleasant St.  
Marblehead, MA

Red Barn Architecture  
84 High Street  
Ipswich, MA 01938  
978.595.6764

**Project Name**  
Addition/Renovation

**Description**  
EXISTING SECOND FLOOR PLAN

**Scale:** 1/8" = 1'-0"

**Date:** 9.10.20

**Drawn by:** Author

**Plot Date:** 9/10/2020 3:11:45 PM

EXISTING SECOND FLOOR PLAN

A-2

© Red Barn Architecture

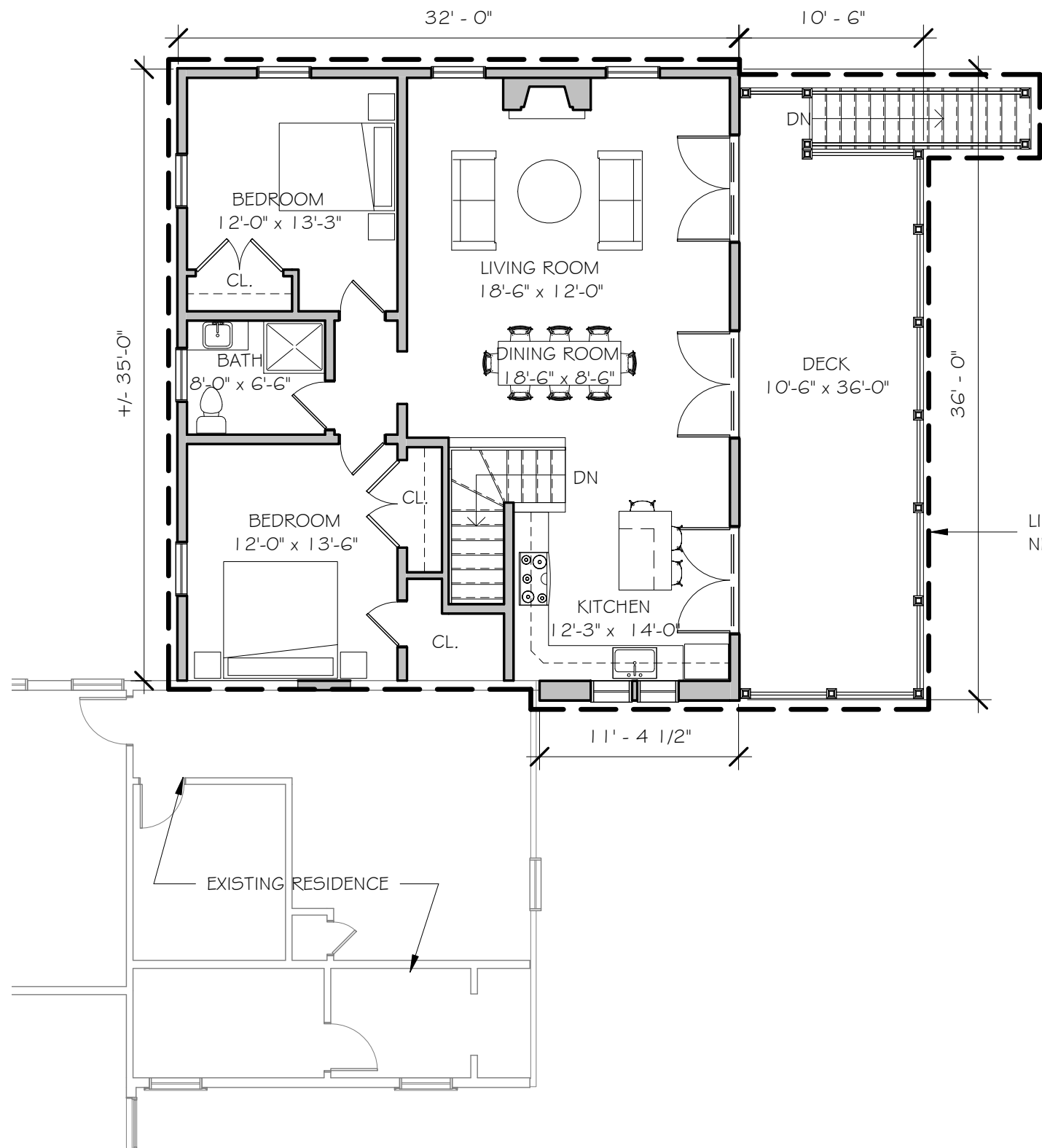

1 PROPOSED SECOND FLOOR PLAN  
1/8" = 1'-0"

#### GROSS SQUARE FOOTAGE PROPOSED

FIRST FLOOR	3,324 SF (1,134 SF NEW)
SECOND FLOOR	3,319 SF (1,134 SF NEW)
THIRD FLOOR	870 SF (0 SF NEW)
TOTAL	7,513 SF (2,268 SF NEW)

#### WALL LEGEND

EXISTING WALL TO REMAIN	
PROPOSED NEW WALL	

#### GENERAL CONSTRUCTION NOTES

1. THE SCOPE OF WORK OF THIS PROEJCT IS TO RESTORE 69 PLEASANT STREET TO ITS ORIGINAL SHAPE. THE INTENT IS TO REBUILD THE "L" PORTION OF THE HOUSE AS A 2+ CAR GARAGE W/ LIVING SPACE ABOVE.
2. ALL NEW WINDOWS TO BE PELLA ARCHITECTURAL SERIES. DOUBLE HUNG WINDOWS TO BE 6-OVER-6 SASH. ALL NEW WINDOWS TO HAVE TRUE DIVIDED LITES.
3. ALL GARAGE DOORS TO BE CARRIAGE STYLE, ALL ENTRY DOORS TO BE SIMPSON DOORS. ALL FRENCH DOORS TO BE PELLA ARCHITECTURAL SERIES W/ TRUE DIVIDED LITES. ALL NEW EXTERIOR DOORS TO BE WOOD DOORS.

# Wykes Residence

## Addition/Renovation

69 Pleasant St.  
Marblehead, MA

Red Barn Architecture  
84 High Street  
Ipswich, MA 01938  
978.595.6764

**Project Name**  
Addition/Renovation

**Description**  
PROPOSED SECOND FLOOR PLAN

**Scale:** 1/8" = 1'-0"

**Date:** 9.10.20

**Drawn by:** TJT

**Plot Date:** 9/10/2020 3:11:50 PM

PROPOSED SECOND FLOOR PLAN

A-2A

© Red Barn Architecture

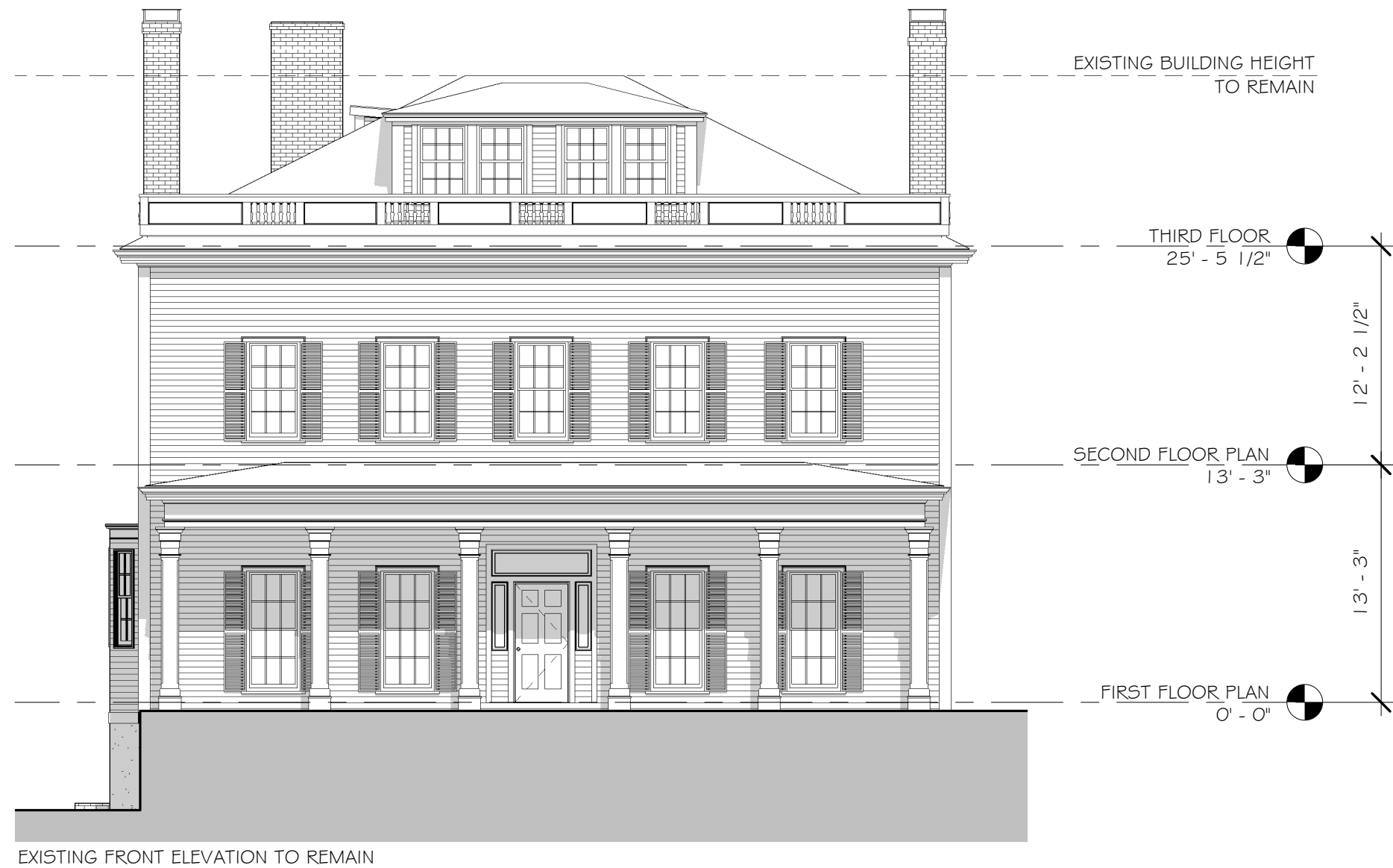

① EXISTING FRONT ELEVATION  
1/8" = 1'-0"

# Wykes Residence

## Addition/Renovation

69 Pleasant St.  
Marblehead, MA

Red Barn Architecture  
84 High Street  
Ipswich, MA 01938  
978.595.6764

**Project Name**  
Addition/Renovation

**Description**  
EXISTING FRONT ELEVATION

**Scale:** 1/8" = 1'-0"

**Date:** 9.10.20

**Drawn by:** TJT

**Plot Date:** 9/10/2020 3:11:56 PM

EXISTING FRONT ELEVATION

A-3

© Red Barn Architecture

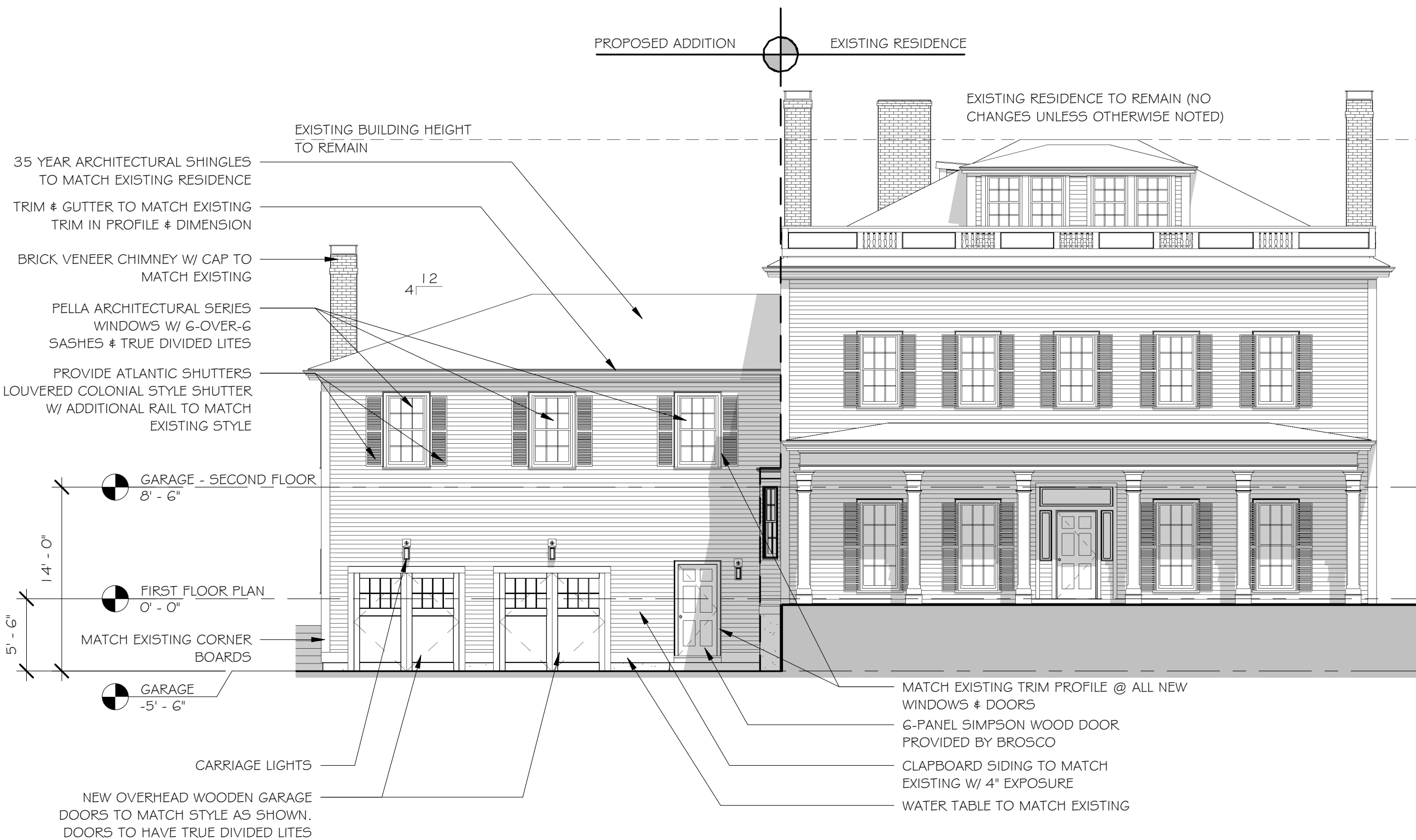

# Wykes Residence

## Addition/Renovation

69 Pleasant St.  
Marblehead, MA

Red Barn Architecture  
84 High Street  
Ipswich, MA 01938  
978.595.6764

**Project Name**  
Addition/Renovation

**Description**  
PROPOSED FRONT ELEVATION

**Scale:** 1/8" = 1'-0"

**Date:** 9.10.20

**Drawn by:** TJT

**Plot Date:** 9/10/2020 3:12:00 PM

PROPOSED FRONT ELEVATION

A-3A

© Red Barn Architecture



Wykes Residence  
Addition/Renovation  
69 Pleasant St.  
Marblehead, MA

Red Barn Architecture  
84 High Street  
Ipswich, MA 01938  
978.595.6764

Project Name Addition/Renovation	
Description EXISTING LEFT SIDE ELEVATION	
Scale:	1/8" = 1'-0"
Date:	9.10.20
Drawn by:	TJT
Plot Date:	9/10/2020 3:12:05 PM

EXISTING LEFT SIDE ELEVATION



1 EXISTING LEFT SIDE ELEVATION  
1/8" = 1'-0"

Wykes Residence  
Addition/Renovation  
69 Pleasant St.  
Marblehead, MA

Red Barn Architecture  
84 High Street  
Ipswich, MA 01938  
978.595.6764

Project Name  
Addition/Renovation

Description  
PROPOSED LEFT SIDE ELEVATION

Scale: 1/8" = 1'-0"

Date: 9.10.20

Drawn by: TJT

Plot Date: 9/10/2020 3:12:10 PM

PROPOSED LEFT SIDE ELEVATION

A-4A

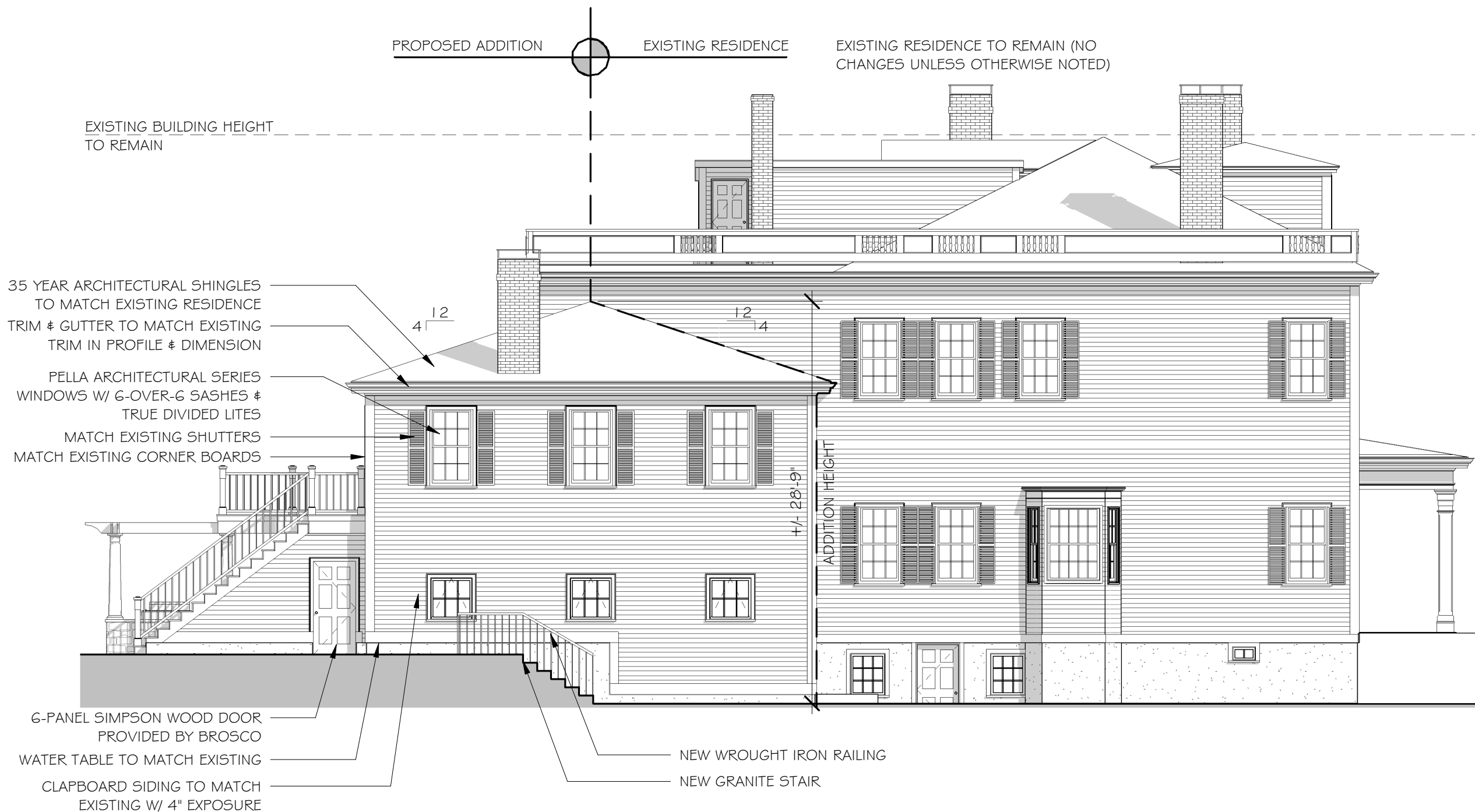

1 PROPOSED LEFT SIDE ELEVATION  
1/8" = 1'-0"

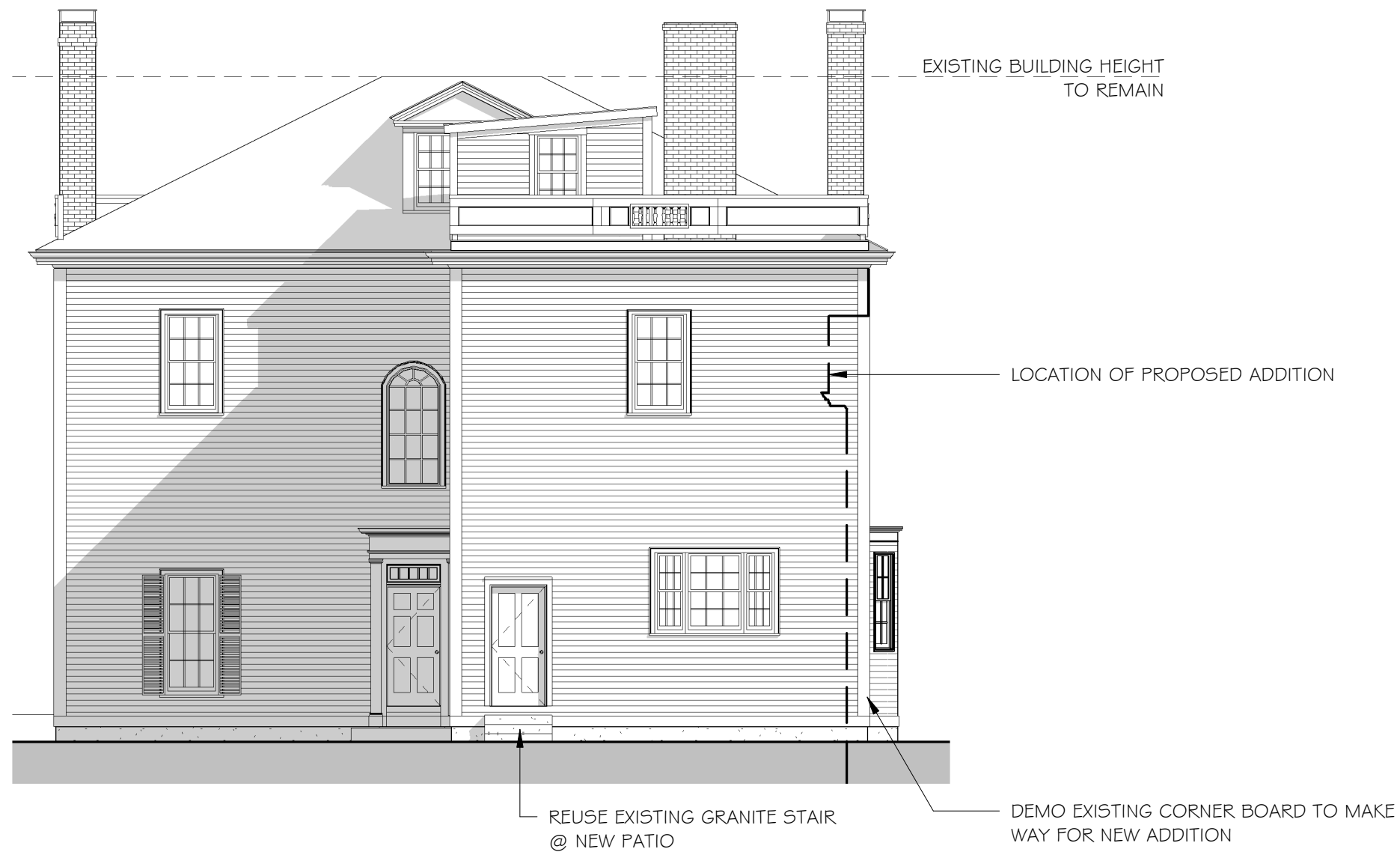

① EXISTING REAR ELEVATION  
1/8" = 1'-0"

# Wykes Residence

## Addition/Renovation

69 Pleasant St.  
Marblehead, MA

Red Barn Architecture  
84 High Street  
Ipswich, MA 01938  
978.595.6764

**Project Name**  
Addition/Renovation

**Description**  
EXISTING REAR ELEVATION

**Scale:** 1/8" = 1'-0"

**Date:** 9.10.20

**Drawn by:** TJT

**Plot Date:** 9/10/2020 3:12:14 PM

EXISTING REAR ELEVATION

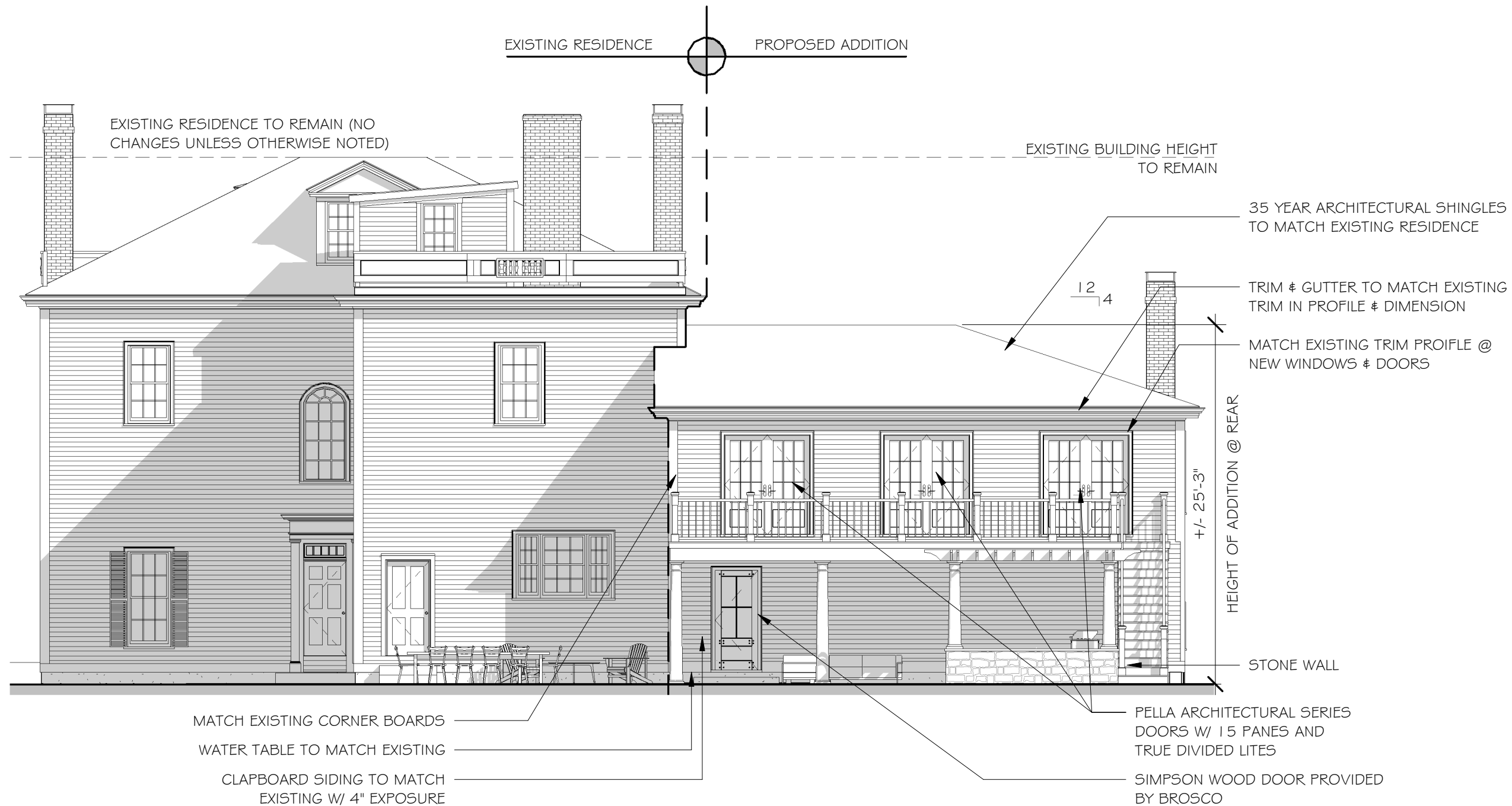

① PROPOSED REAR ELEVATION  
1/8" = 1'-0"

# Wykes Residence

## Addition/Renovation

69 Pleasant St.  
Marblehead, MA

Red Barn Architecture  
84 High Street  
Ipswich, MA 01938  
978.595.6764

**Project Name**  
Addition/Renovation

**Description**  
PROPOSED REAR ELEVATION

**Scale:** 1/8" = 1'-0"

**Date:** 9.10.20

**Drawn by:** TJT

**Plot Date:** 9/10/2020 3:12:19 PM

PROPOSED REAR ELEVATION

A-5A

© Red Barn Architecture

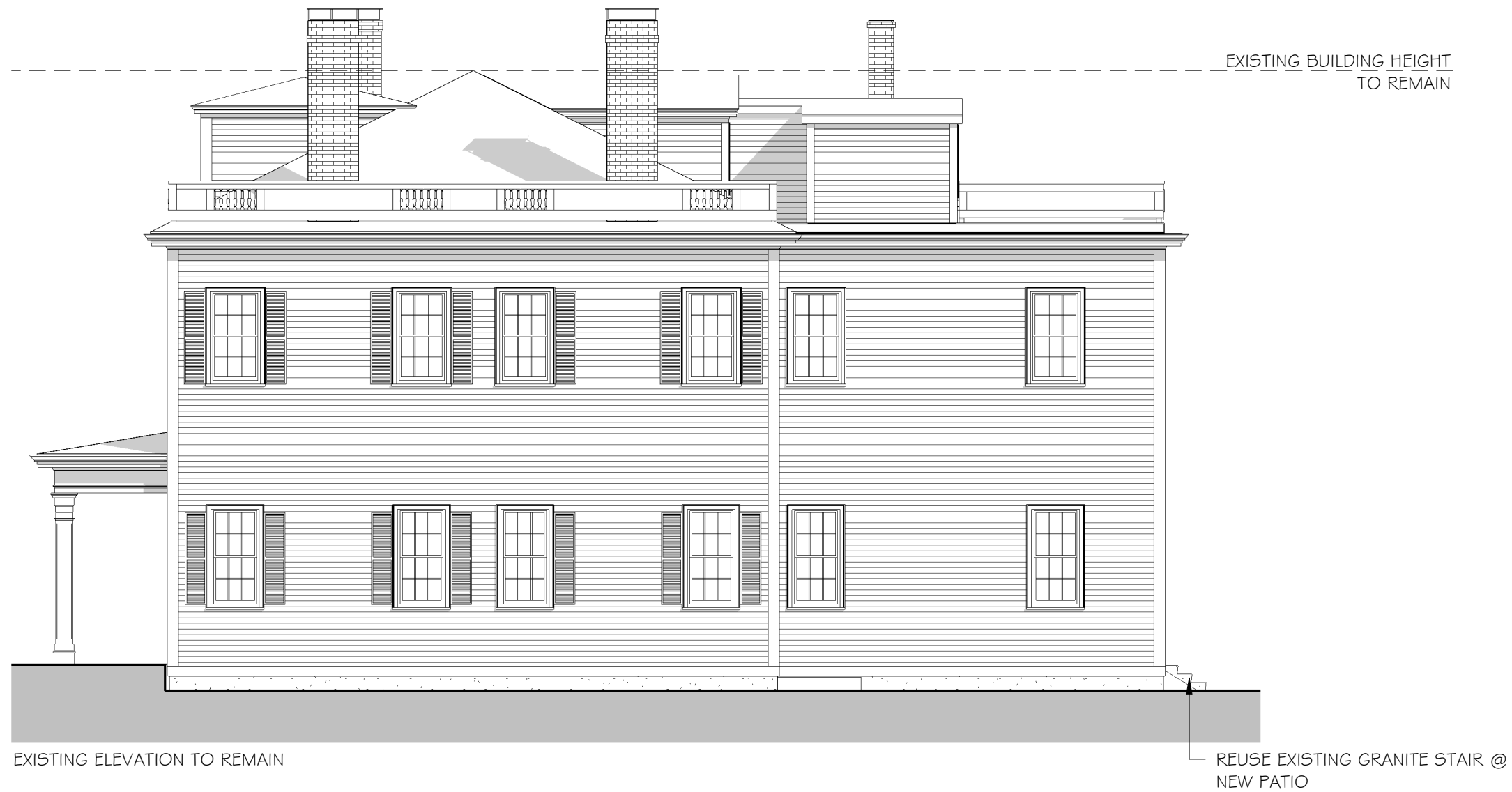

① EXISTING RIGHT SIDE ELEVATION  
1/8" = 1'-0"

Wykes Residence  
Addition/Renovation  
69 Pleasant St.  
Marblehead, MA

Red Barn Architecture  
84 High Street  
Ipswich, MA 01938  
978.595.6764

Project Name  
Addition/Renovation

Description  
EXISTING RIGHT SIDE ELEVATION

Scale: 1/8" = 1'-0"

Date: 9.10.20

Drawn by: TJT

Plot Date: 9/10/2020 3:12:24 PM

EXISTING RIGHT SIDE ELEVATION

A-6

© Red Barn Architecture

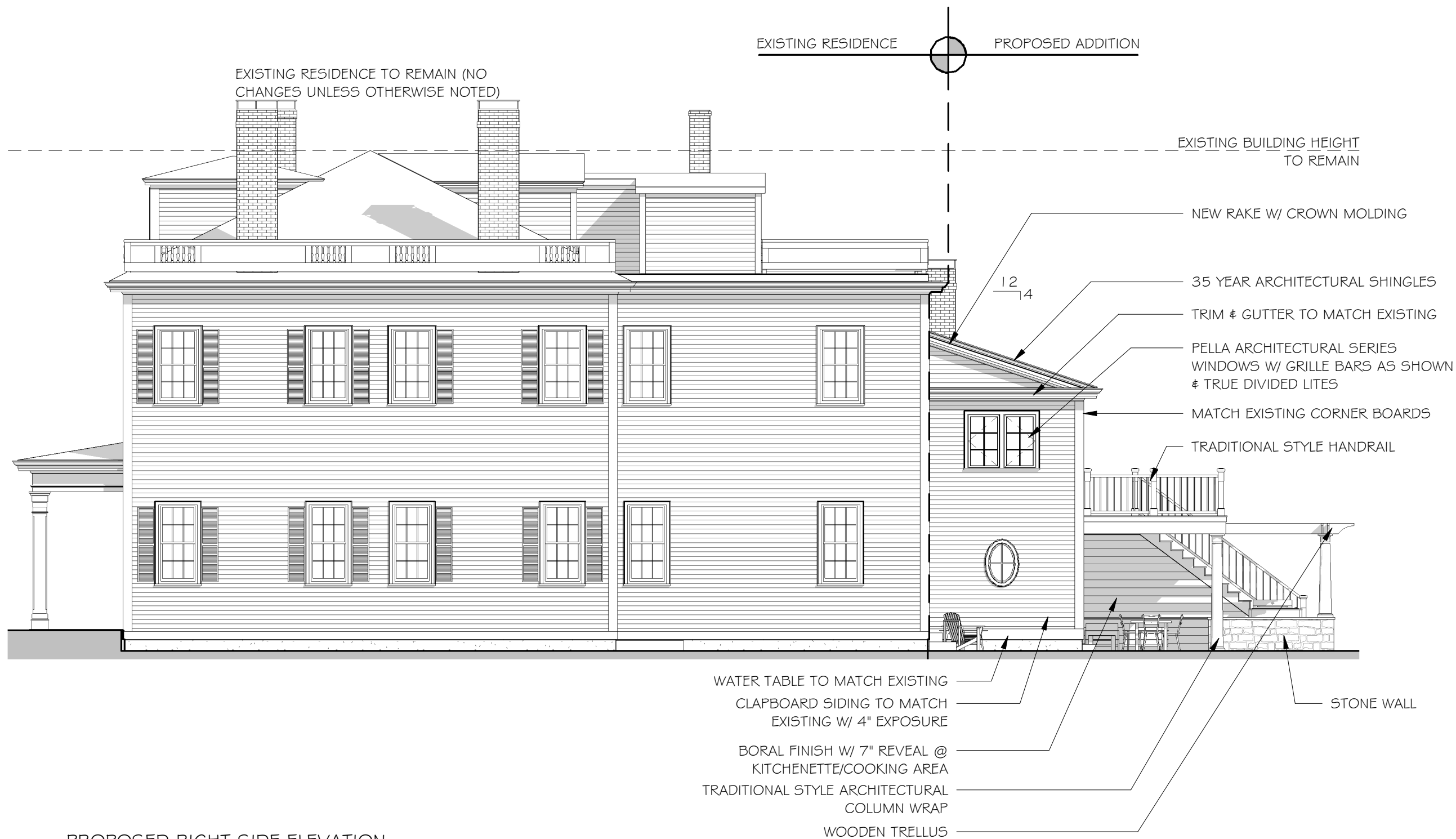

1 PROPOSED RIGHT SIDE ELEVATION  
1/8" = 1'-0"

# Wykes Residence

## Addition/Renovation

69 Pleasant St.  
Marblehead, MA

Red Barn Architecture  
84 High Street  
Ipswich, MA 01938  
978.595.6764

**Project Name**  
Addition/Renovation

**Description**  
PROPOSED RIGHT SIDE ELEVATION

**Scale:** 1/8" = 1'-0"

**Date:** 9.10.20

**Drawn by:** TJT

**Plot Date:** 9/10/2020 3:12:30 PM

PROPOSED RIGHT SIDE  
ELEVATION

A-6A

© Red Barn Architecture