

May 4, 2023

William Moriarty
Zoning Board of Appeals, Marblehead MA
7 Widger Road #1
Marblehead, MA 01945

Re: 16 Hathaway Road
Insignificant window revisions to approved ZBA drawings

Dear Mr. Moriarty,

We are providing this letter and associated drawings to document the minor changes to windows located on the first floor at the Southeast corner of building.

The changes are minor in nature to the overall project approval granted by the ZBA. The changes resulted from request by the owners related to the development of the interior Architecture. We are providing the documentation for you as a record of those changes. We have met with the Building Commissioner as part of the permitting process and he suggested that we forward this to you to administratively accept these insignificant changes. I have clouded the changes on the elevations and included both the approved drawings as well as the revised drawings for your use.

Please contact us with any questions or additional information that you might require.

Sincerely,

ROB BRAMHALL ARCHITECTS, INC.



Robert A. Bramhall, AIA
Principal

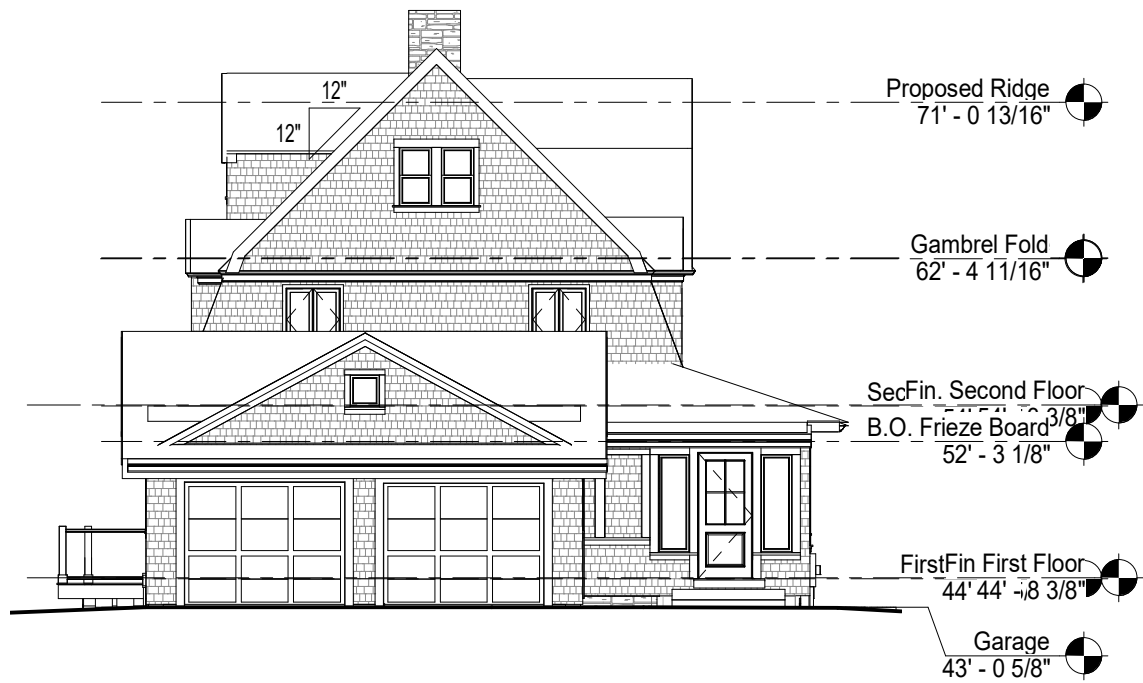

1 Existing Northwest Elevation
Scale: 3/32" = 1'-0"



2 Proposed Northwest Elevation
Scale: 3/32" = 1'-0"

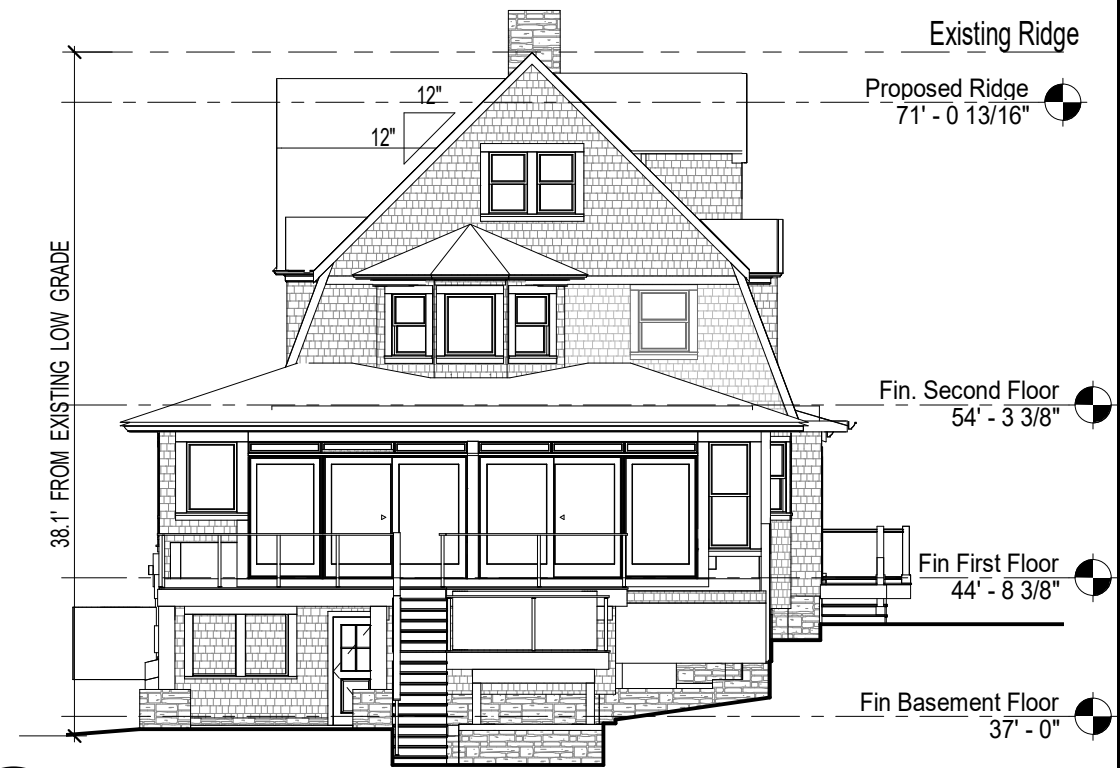

3 Existing Southeast Elevation
Scale: 3/32" = 1'-0"

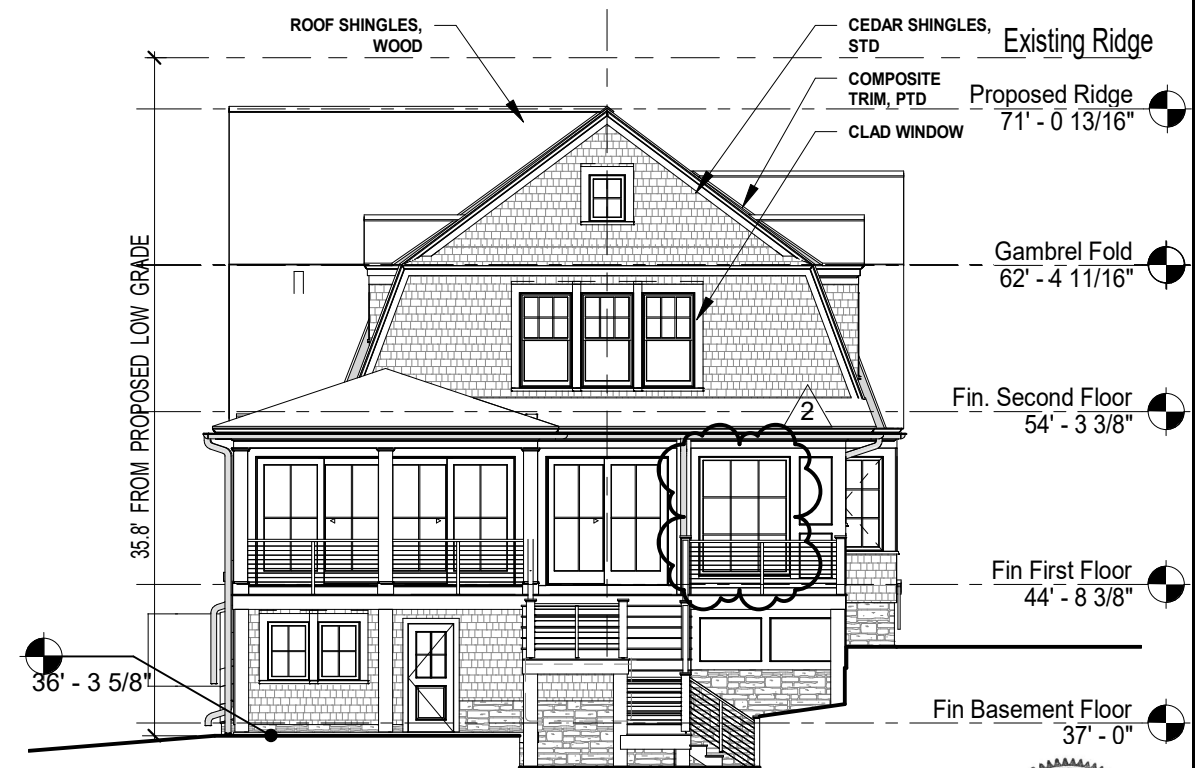

4 Proposed Southeast Elevation
Scale: 3/32" = 1'-0"

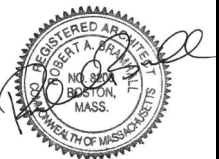

Dyer Residence
16 Hathaway Road
Marblehead, MA 01945

ROB BRAMHALL ARCHITECTS
14 Park Street Andover,
Massachusetts 01810
978-749-3663

Exterior Elevations

Scale: 3/32" = 1'-0"

Date: 04/26/22

Rev.	Date	Description
1	07/21/22	Planning Board Revisions
2	04/26/23	Window Updates

A6



1 Existing Northeast Elevation
Scale: 3/32" = 1'-0"



2 Proposed Northeast Elevation
Scale: 3/32" = 1'-0"



Dyer Residence
16 Hathaway Road
Marblehead, MA 01945

ROB BRAMHALL ARCHITECTS
14 Park Street Andover,
Massachusetts 01810
978-749-3663

Exterior Elevations

Scale: 3/32" = 1'-0"

Date: 04/26/22

Rev.	Date	Description
1	07/21/22	Planning Board Revisions
2	04/26/23	Window Updates

A7