

ZONING DISTRICT – SINGLE RESIDENCE

	REQUIRED	EXISTING	PROPOSED ADDITION
LOT AREA	10,000	6817	6817
FRONTAGE	100	71.00	71.00
FRONT	20	23.9±	N/A
SIDE	15	8.0±	9'±
REAR	15	32.3±	33'±
BLDG HEIGHT	35	26.8±	26.8±

	REQUIRED	EXISTING	PROPOSED ADDITION
LOT AREA	10,000	6817	6817
FRONTAGE	100	71.00	71.00
FRONT	20	23.9±	N/A
SIDE	15	8.0±	9'±
REAR	15	32.3±	33'±
BLDG HEIGHT	35	26.8±	26.8±

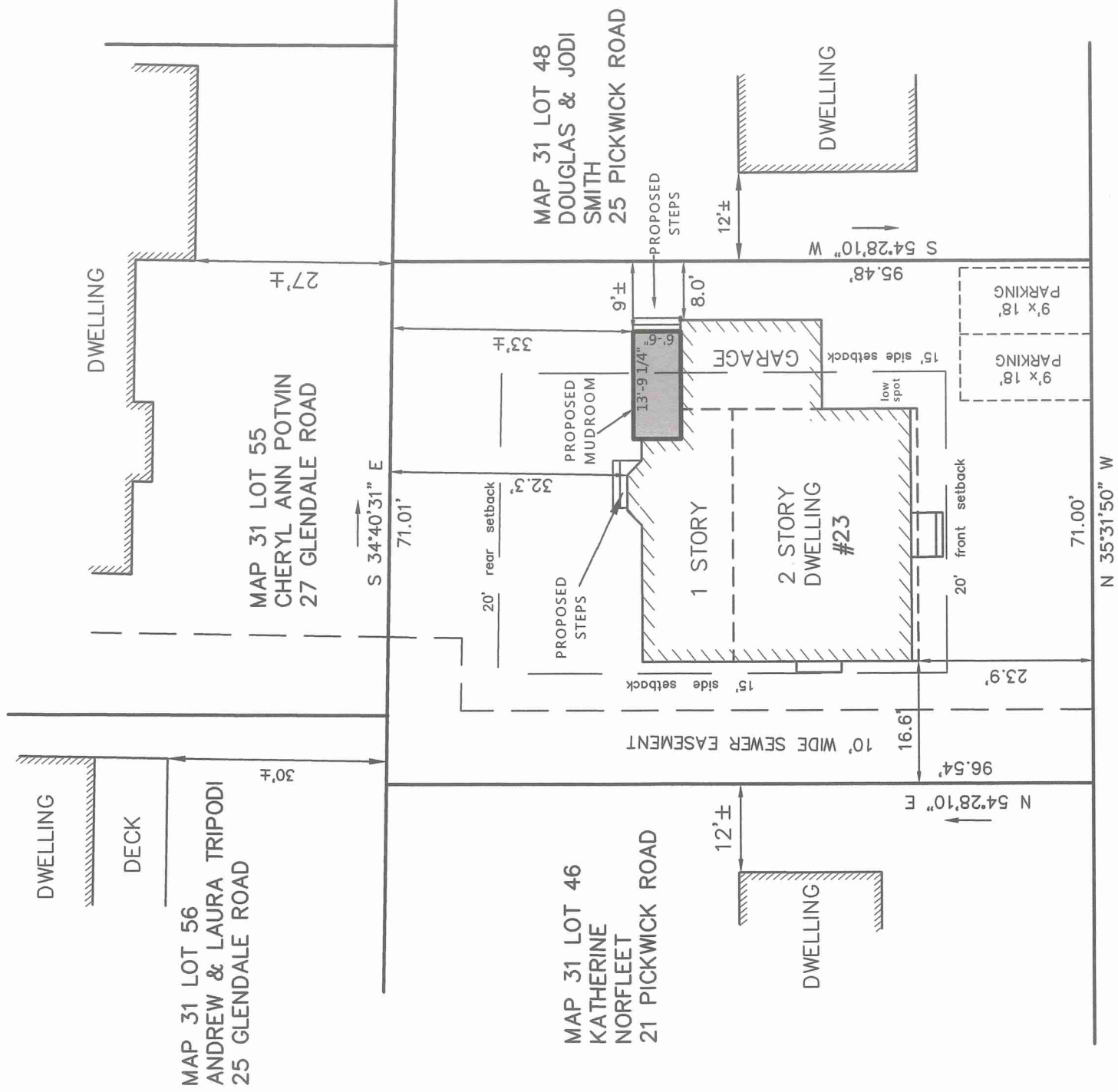

PICKWICK ROAD



Reviewed by
Building Department
For Zoning Board
Of Appeals

ZONING BOARD OF APPEALS PLAN

23 PICKWICK ROAD

MARBLEHEAD

PROPERTY OF

MATTHEW & AMANDA VELLUTO

SCALE 1" = 20' JANUARY 18, 2022

NORTH SHORE SURVEY CORPORATION

14 BROWN ST. – SALEM, MA

THIS PLAN WAS PREPARED FROM
AN INSTRUMENT SURVEY.

#2783



Drawing Index:

CVR	Cover
x1	Existing Basement Floor Plan
1	Proposed Basement Floor Plan
x2	Existing First Floor Plan
2	Proposed First Floor Plan
x3	Existing Second Floor Plan
3	Second Floor Plan
x4	Existing Roof Plan
4	Proposed Roof Plan
x5	Existing Building Elevations
5	Proposed Building Elevations
x6	Existing Building Elevations
6	Proposed Building Elevations

Reviewed by
Building Department
For Zoning Board
Of Appeals

REVISION DATE:
2022 1 25 ZBA Set

NOT FOR CONSTRUCTION





Velluto Residence
23 Pickwick Road
Marblehead, MA

Cover



Reviewed by
Building Department
For Zoning Board
Of Appeals

PLAN WALL LEGEND

-  Proposed Stud Walls
 Existing Walls to Remain
 Existing Walls to be Removed
 Proposed Concrete Walls
 Points of Egress to Exterior

REVISION DATE:
2022 1 25 ZBA Set

NOT FOR CONSTRUCTION

Velluto Residence
23 Pickwick Road
Marblehead, MA
Existing Basement Floor Plan

NOTE: ORIGINAL DRAWING SET TO 24X36 FULL SCALE



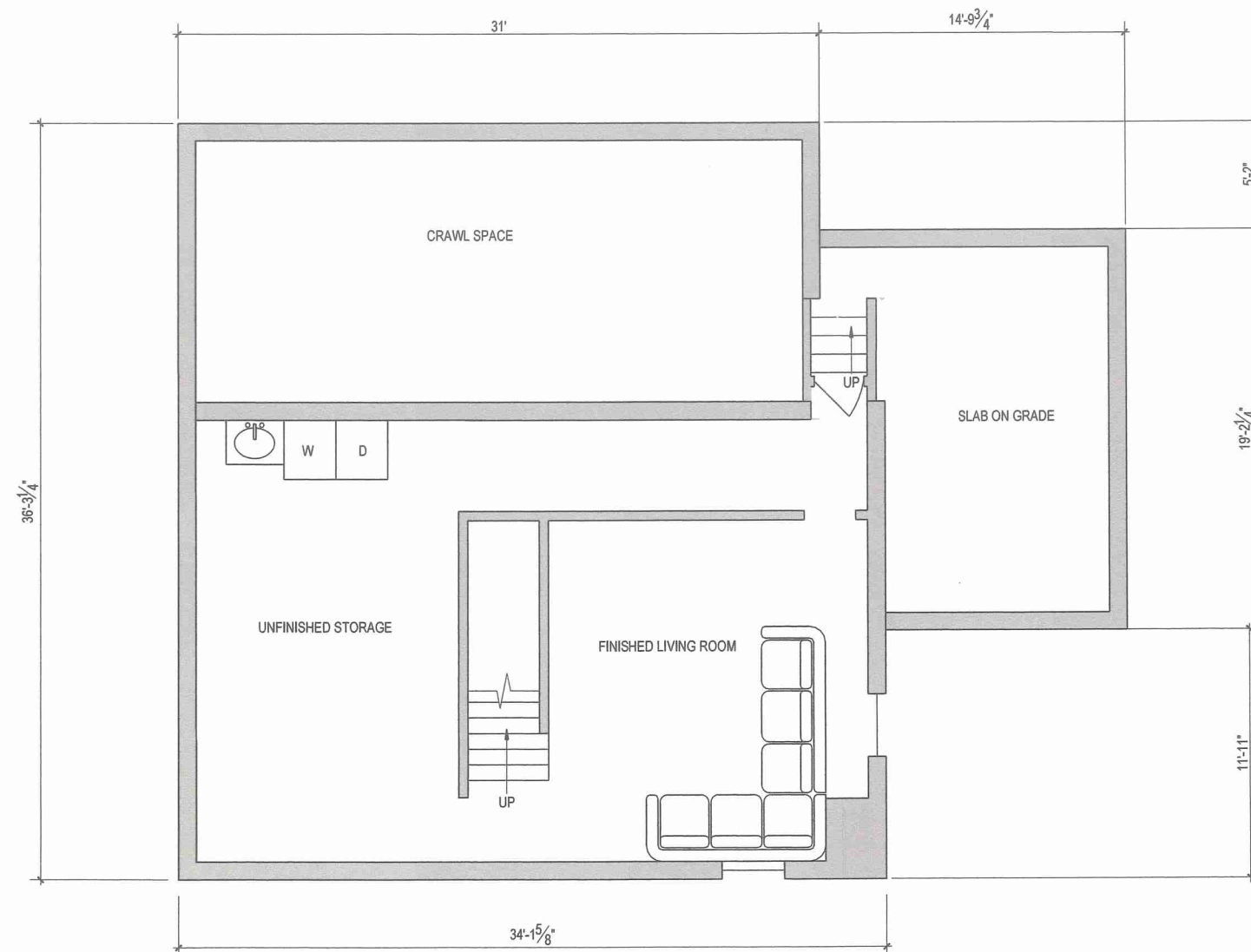

PAGE NO. X1

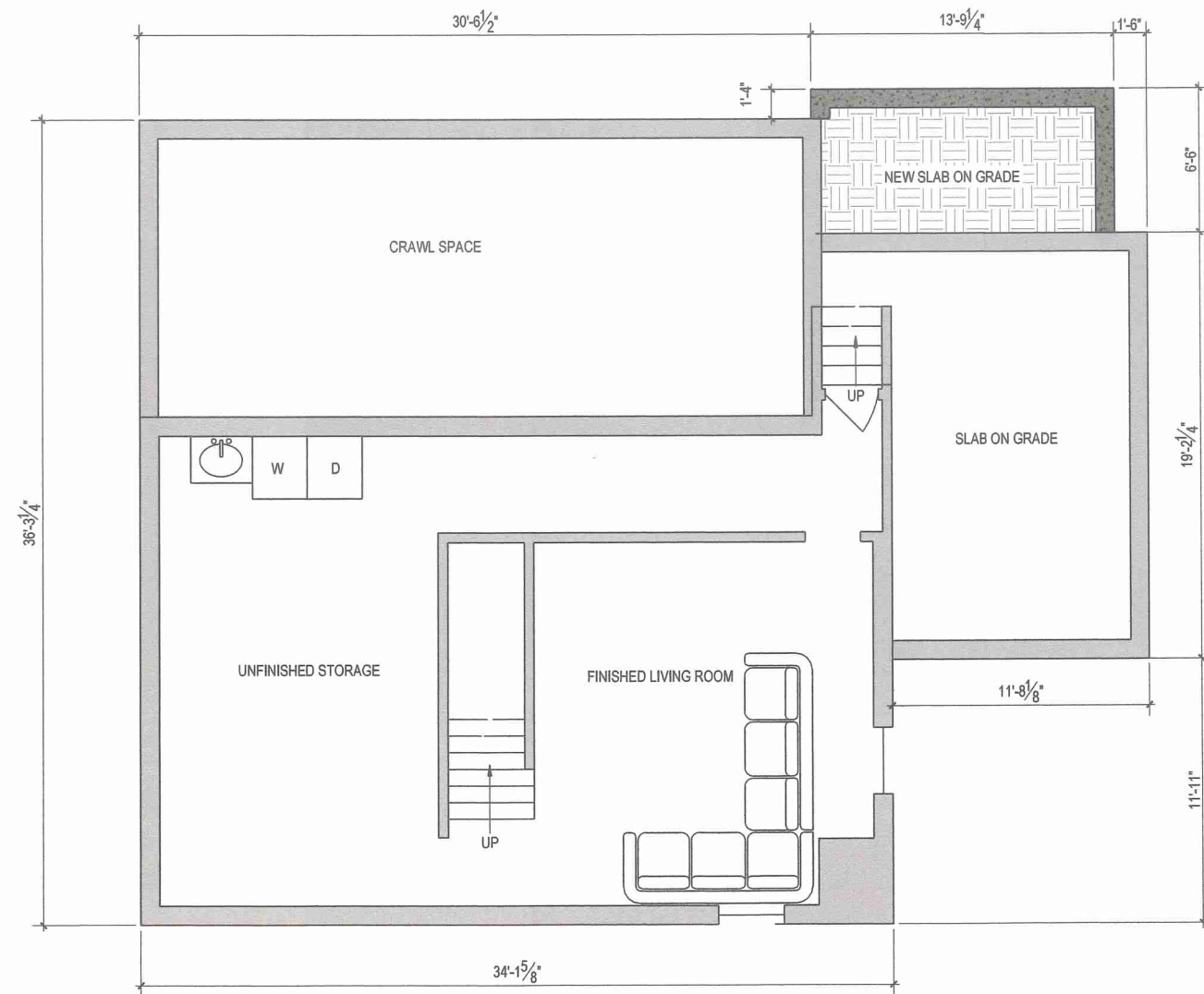
A horizontal scale bar with four segments labeled 0, 1", 2", and 3". The segments are shaded gray and separated by thin white lines. The labels are positioned below the bar.





Reviewed by
 Building Department
 For Zoning Board
 Of Appeals

- PLAN WALL LEGEND
-  Proposed Stud Walls
 -  Existing Walls to Remain
 -  Existing Walls to be Removed
 -  Proposed Concrete Walls
 -  Points of Egress to Exterior



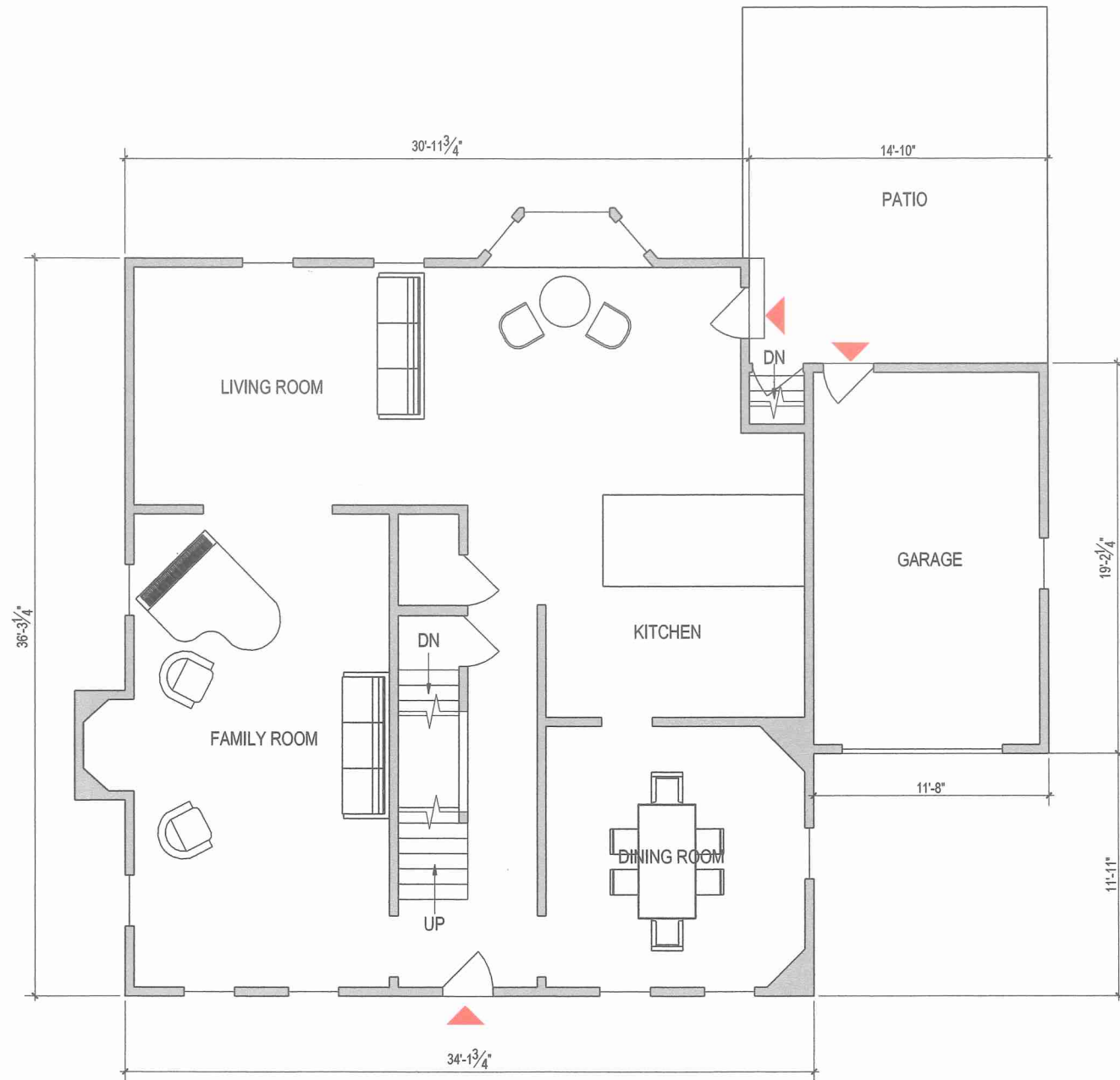

REVISION DATE:
 2022 1 25 ZBA Set

NOT FOR CONSTRUCTION

Velluto Residence
 23 Pickwick Road
 Marblehead, MA
Proposed Basement Floor Plan



PLAN WALL LEGEND

-  Proposed Stud Walls
-  Existing Walls to Remain
-  Existing Walls to be Removed
-  Proposed Concrete Walls
-  Points of Egress to Exterior

REVISION DATE:
2022 1 25 ZBA Set

NOT FOR CONSTRUCTION

Velluto Residence
 23 Pickwick Road
 Marblehead, MA
Existing First Floor Plan

NOTE: ORIGINAL DRAWING SET TO 24X36 FULL SCALE



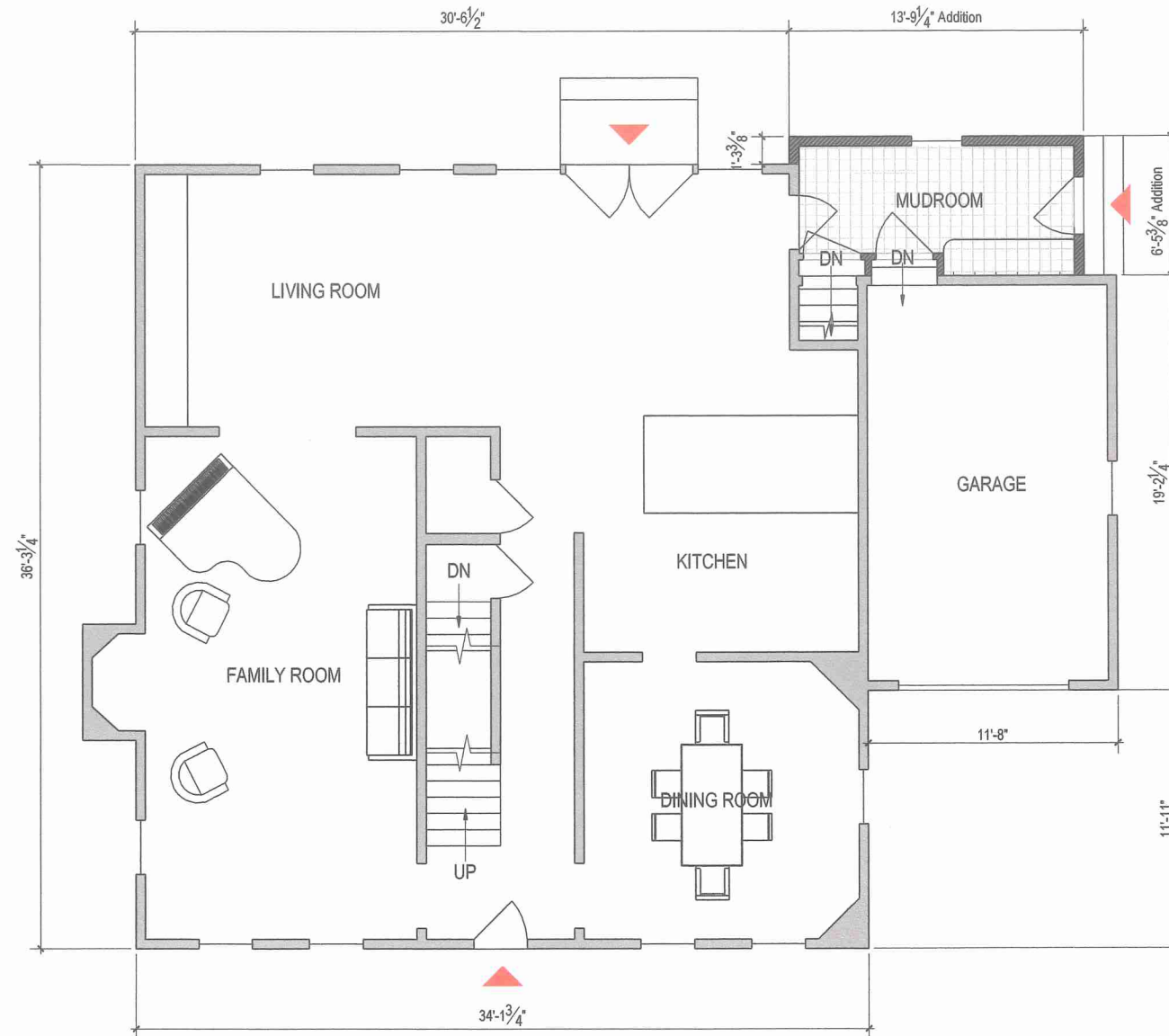

0 1' 2' 3'

PAGE NO. **X2**



Reviewed by
 Building Department
 For Zoning Board
 Of Appeals

PLAN WALL LEGEND

	Proposed Stud Walls
	Existing Walls to Remain
	Existing Walls to be Removed
	Proposed Concrete Walls
	Points of Egress to Exterior

REVISION DATE:
 2022 1 25 ZBA Set



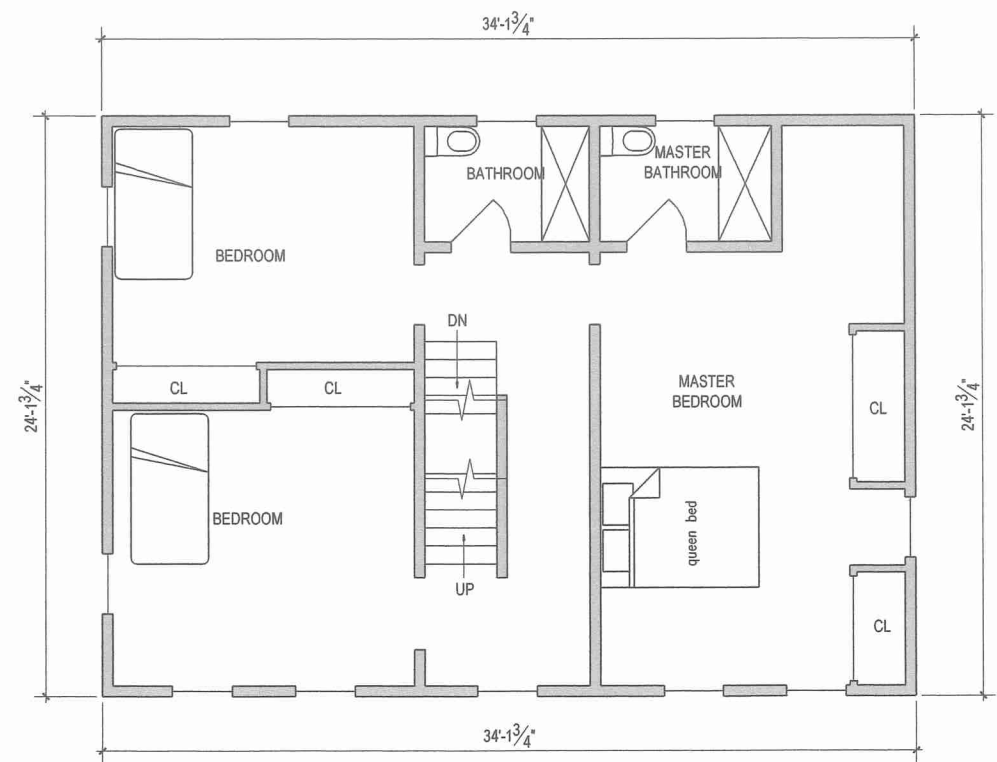

NOT FOR CONSTRUCTION

Velluto Residence
 23 Pickwick Road
 Marblehead, MA
Proposed First Floor Plan



Reviewed by
Building Department
For Zoning Board
Of Appeals

PLAN WALL LEGEND

-  Proposed Stud Walls
-  Existing Walls to Remain
-  Existing Walls to be Removed
-  Proposed Concrete Walls
-  Points of Egress to Exterior

REVISION DATE:
2022 1 25 ZBA Set

NOT FOR CONSTRUCTION

Velluto Residence
23 Pickwick Road
Marblehead, MA
Existing Second Floor Plan



T U C K E R
Architecture & Landscape

59 Atlantic Avenue, Marblehead, MA
www.TuckerArch.com
(781) 631-3546

Tucker Architecture and Landscape LLC

Reviewed by
Building Department
For Zoning Board
Of Appeals

- PLAN WALL LEGEND
- Proposed Stud Walls
 - Existing Walls to Remain
 - Existing Walls to be Removed
 - Proposed Concrete Walls
 - Points of Egress to Exterior

REVISION DATE:
2022 1 25 ZBA Set

NOT FOR CONSTRUCTION

Velluto Residence
23 Pickwick Road
Marblehead, MA
Existing Roof Plan

NOTE: ORIGINAL DRAWING SET TO 24X36 FULL SCALE



PAGE NO.

X4





T U C K E R
Architecture & Landscape

59 Atlantic Avenue, Marblehead, MA
www.TuckerArch.com
(781) 631-3546

Tucker Architecture and Landscape LLC

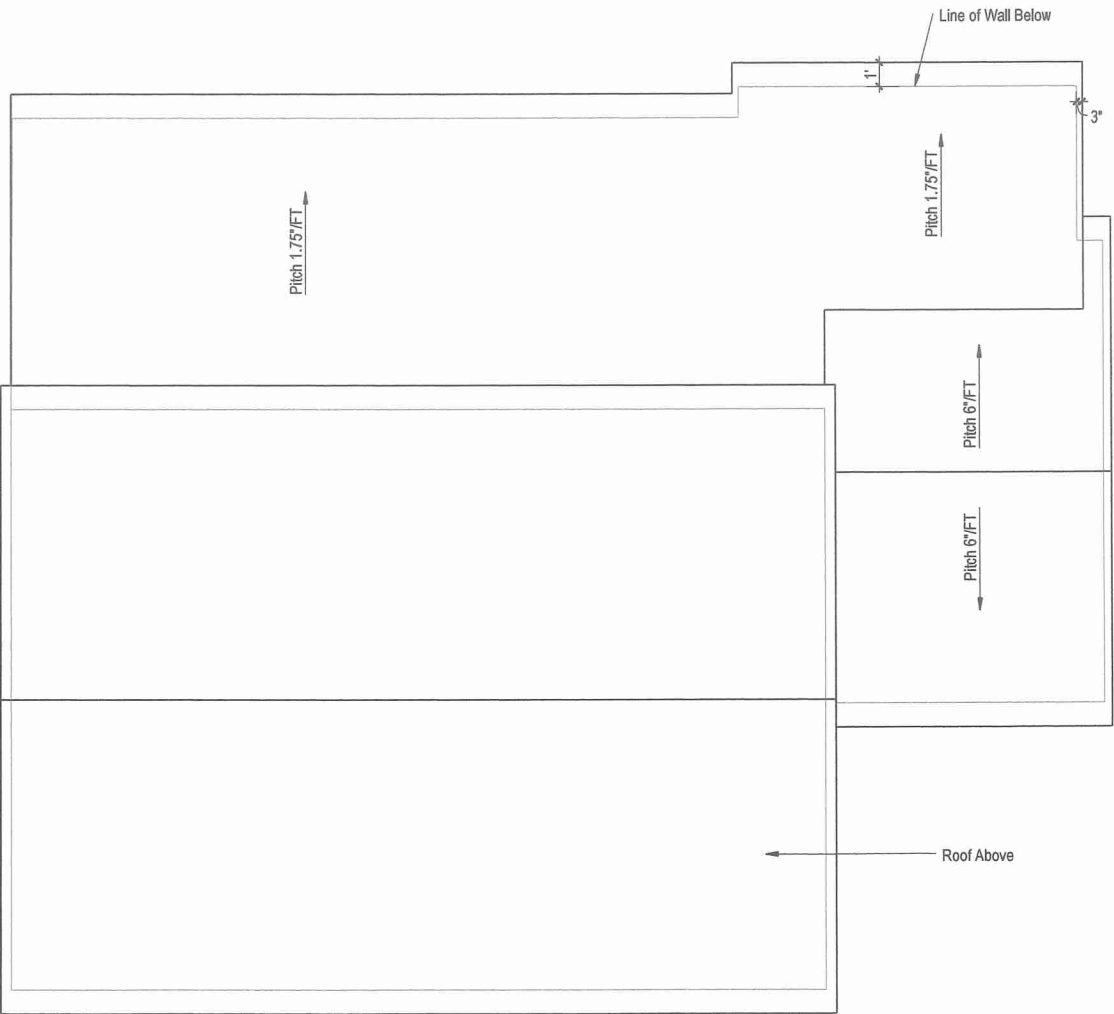

Reviewed by
Building Department
For Zoning Board
Of Appeals

- PLAN WALL LEGEND
- Proposed Stud Walls
 - Existing Walls to Remain
 - Existing Walls to be Removed
 - Proposed Concrete Walls
 - Points of Egress to Exterior

REVISION DATE:
2022 1 25 ZBA Set

NOT FOR CONSTRUCTION

Velluto Residence
23 Pickwick Road
Marblehead, MA

Proposed Roof Plan

NOTE: ORIGINAL DRAWING SET TO 24X36 FULL SCALE



PAGE NO.

4



T U C K E R
Architecture & Landscape

59 Atlantic Avenue, Marblehead, MA

www.TuckerArch.com

(781) 631-3546

Tucker Architecture and Landscape LLC

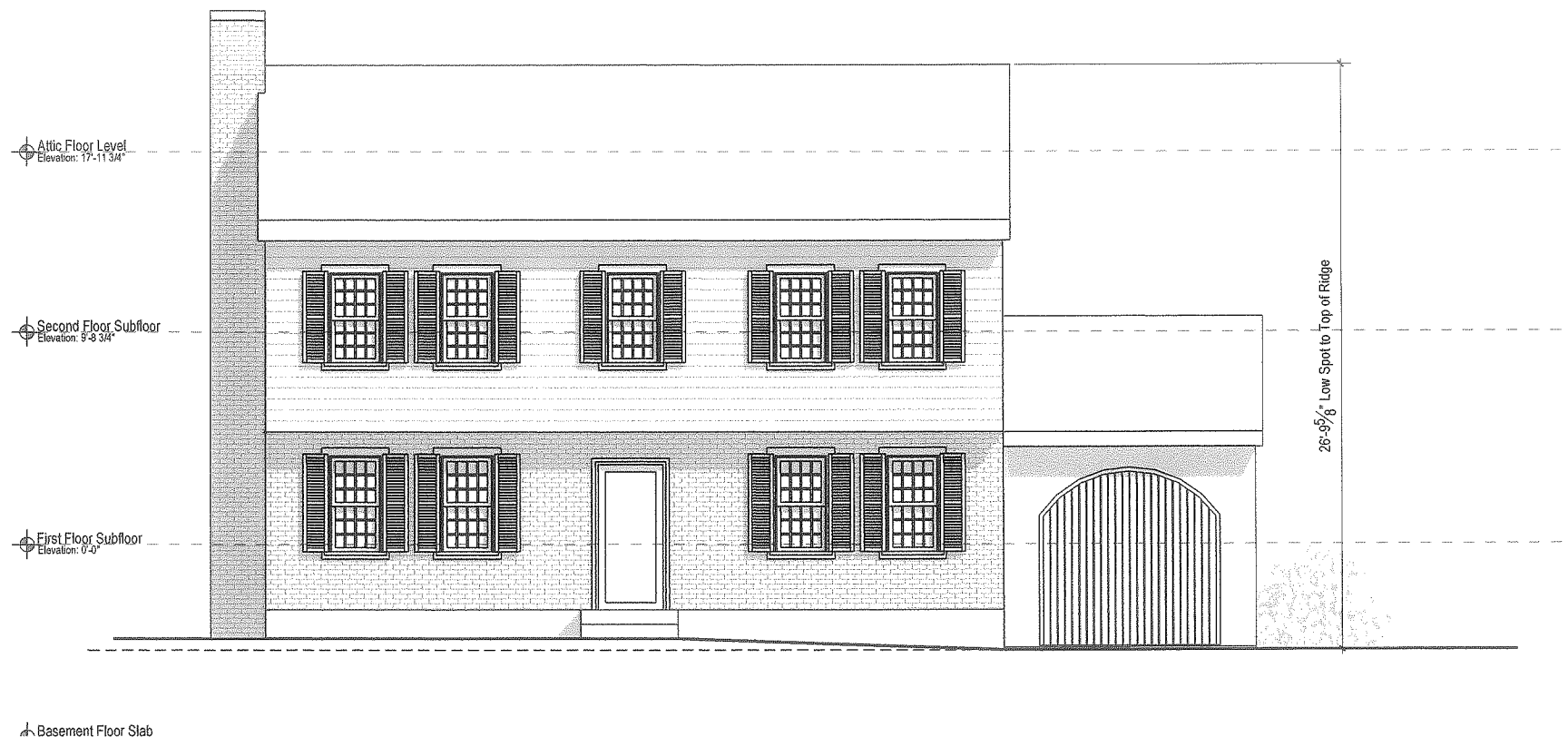

① Existing Front Elevation
Scale: 1/8"=1'-0"

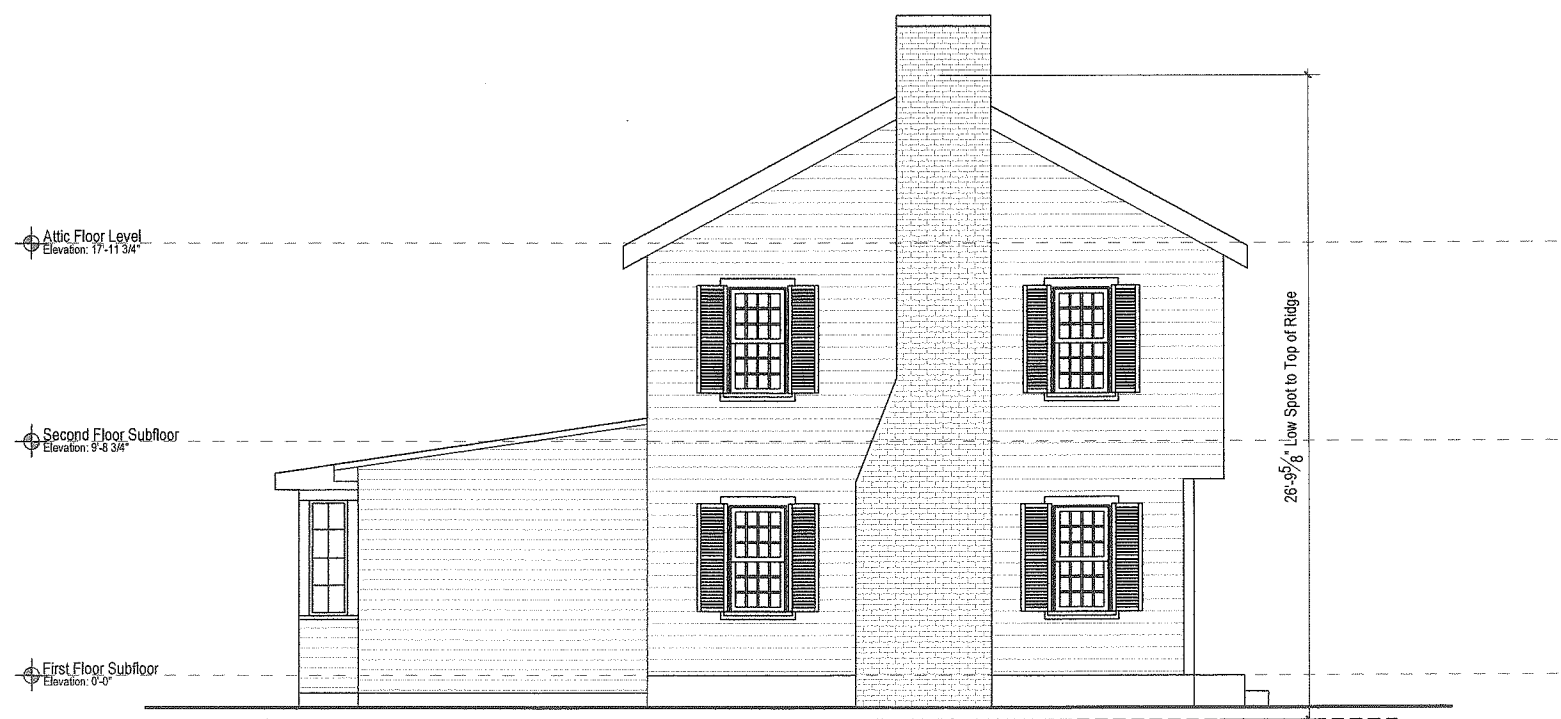

② Existing Side Elevation
Scale: 1/8"=1'-0"

Reviewed by
Building Department
For Zoning Board
Of Appeals

REVISION DATE:
2022 1 25 ZBA Set

NOT FOR CONSTRUCTION

Velluto Residence
23 Pickwick Road
Marblehead, MA

Existing Building Elevations

NOTE: ORIGINAL DRAWING SET TO 24X36 FULL SCALE



PAGE NO.

X5



T U C K E R
Architecture & Landscape

59 Atlantic Avenue, Marblehead, MA
www.TuckerArch.com
(781) 631-3546

Tucker Architecture and Landscape LLC

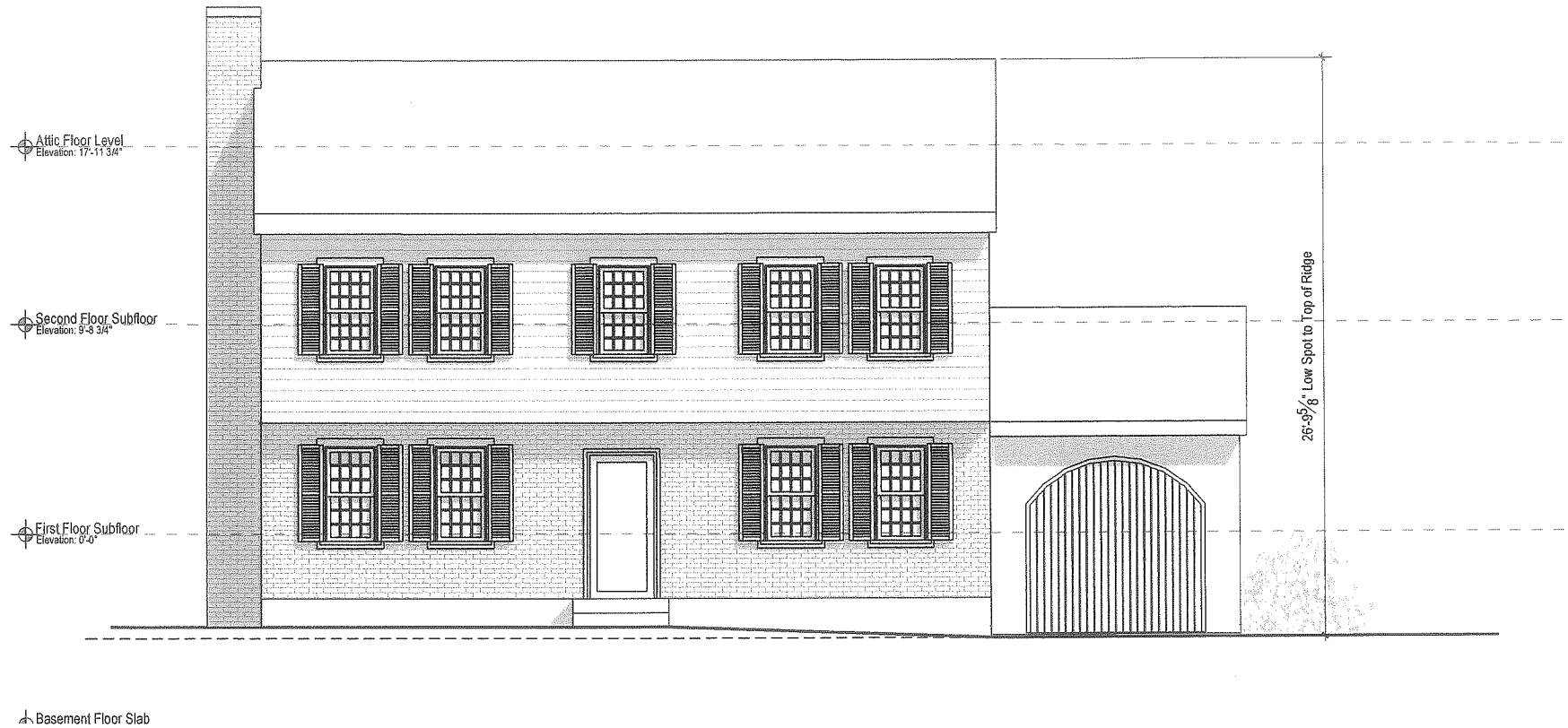

① Front Elevation
Scale: 1/8"=1'-0"

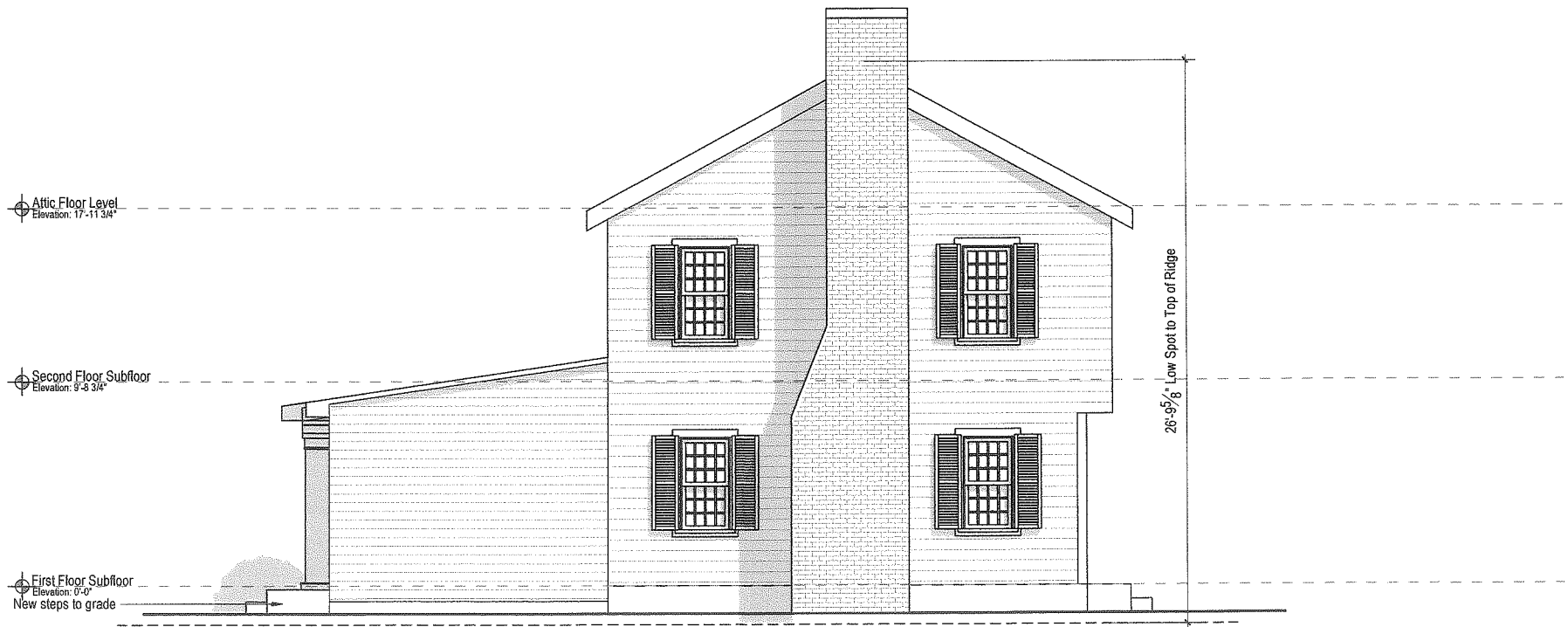

② Side Elevation
Scale: 1/8"=1'-0"

Reviewed by
Building Department
For Zoning Board
Of Appeals

REVISION DATE:
2022 1 25 ZBA Set

NOT FOR CONSTRUCTION

Velluto Residence
23 Pickwick Road
Marblehead, MA

Proposed Building Elevations

NOTE: ORIGINAL DRAWING SET TO 24X36 FULL SCALE



PAGE NO.

5



① Existing Back Elevation
Scale: 1/8"=1'-0"

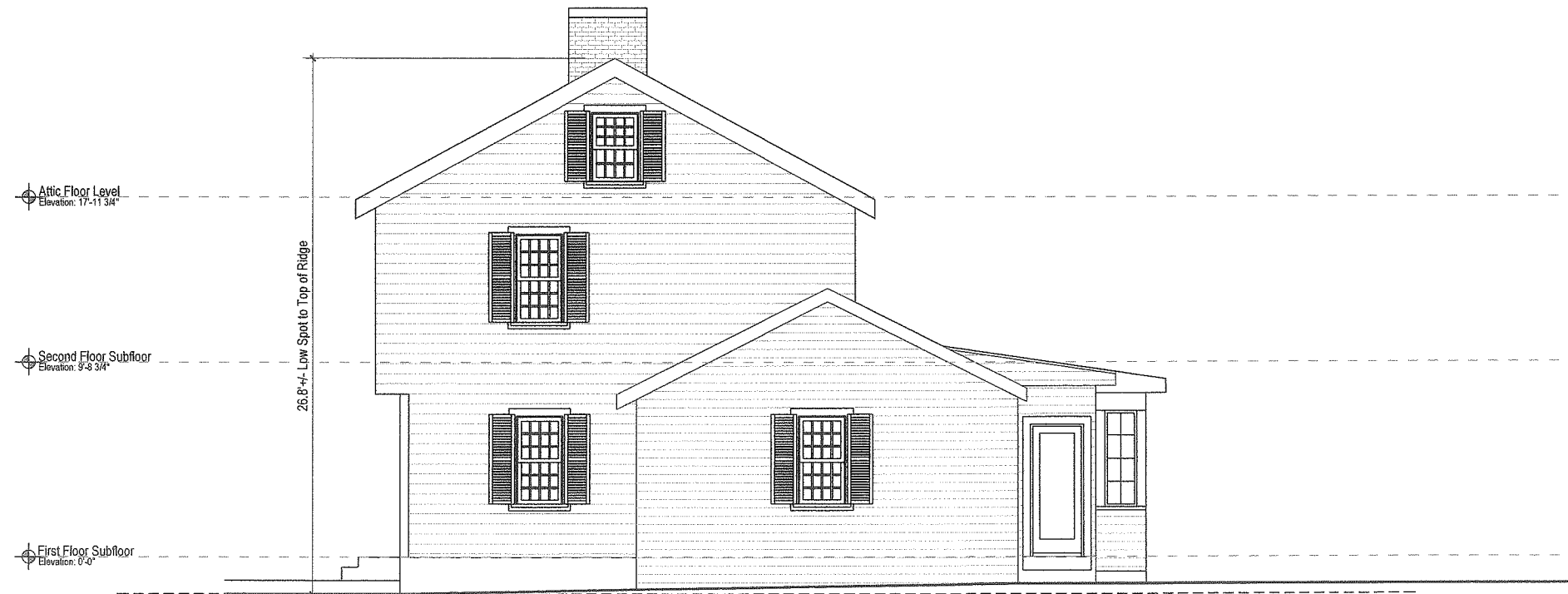

② Existing Side Elevation
Scale: 1/8"=1'-0"

Reviewed by
 Building Department
 For Zoning Board
 Of Appeals

REVISION DATE:
 2022 1 25 ZBA Set

NOT FOR CONSTRUCTION

Velluto Residence
 23 Pickwick Road
 Marblehead, MA
Existing Building Elevations



① **Back Elevation**
 Scale: 1/8"=1'-0"

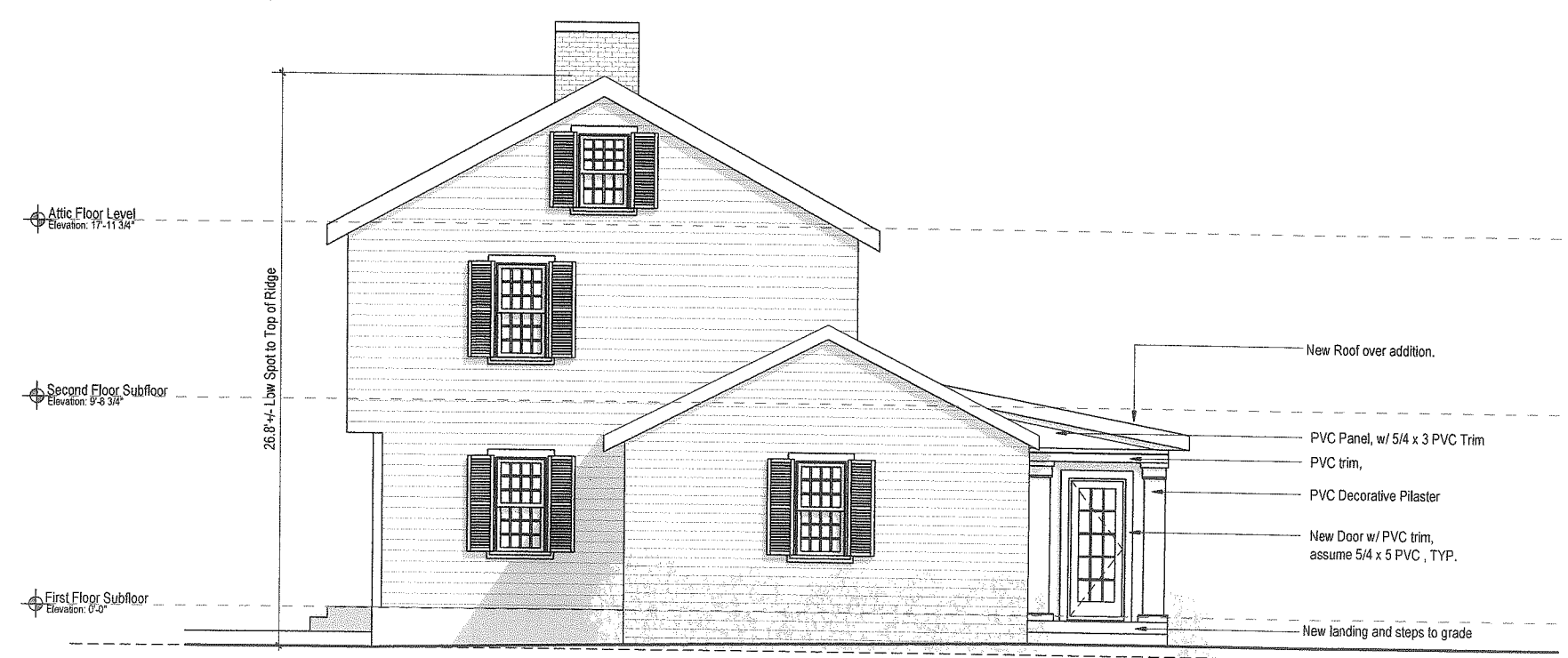

② **Right Elevation**
 Scale: 1/8"=1'-0"

Reviewed by
 Building Department
 For Zoning Board
 Of Appeals

REVISION DATE:
 2022 1 25 ZBA Set

NOT FOR CONSTRUCTION

Velluto Residence
 23 Pickwick Road
 Marblehead, MA

Proposed Building Elevations

