

ZONING DISTRICT - SINGLE RESIDENCE

	REQUIRED	EXISTING	PROPOSED
LOT AREA	10000	5000±	5000±
FRONTAGE	100	50'	50'
FRONT	20	0	0
SIDE	15	5.3'	5.3'
REAR	15	37.8'	37.8'
BLDG HEIGHT	35	31.4'±	31.4'±

MAP 96 LOT 1
TOWN OF MARBLEHEAD
10 HUMPHREY STREET

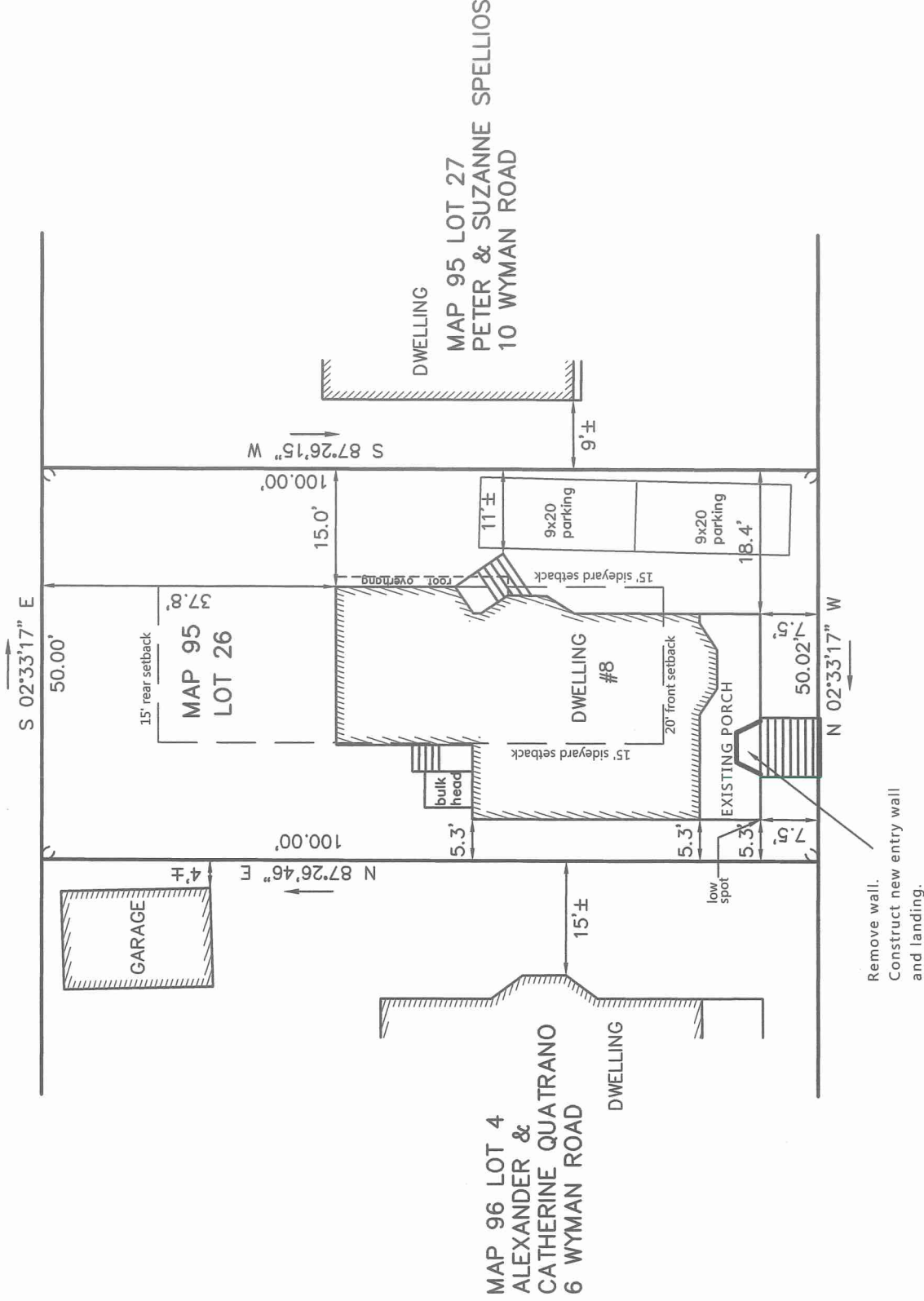

WYMAN ROAD

THIS PLAN IS THE RESULT
OF AN INSTRUMENT SURVEY.

Reviewed by
Building Department
For Zoning Board
Of Appeals

ZONING BOARD OF APPEALS PLAN

8 WYMAN ROAD
MARBLEHEAD

PROPERTY OF
ANNE TAYLOR

SCALE 1" = 20' MARCH 3, 2022
NORTH SHORE SURVEY CORPORATION

14 BROWN ST. - SALEM, MA

(978) 744-4800

#4802



T U C K E R
Architecture & Landscape

59 Atlantic Avenue, Marblehead, MA
www.TuckerArch.com
(781) 631-3546

Tucker Architecture and Landscape LLC

Drawing Index:

CVR	Cover
x1	Existing Basement Plan
1	Proposed Basement Plan
x2	Existing First Floor Plan
2	Proposed First Floor Plan
x3	Existing Second Floor Plan
3	Proposed Second Floor Plan
x4	Existing Attic Floor Plan
4	Proposed Attic Floor Plan
x5	Existing Roof Plan
5	Proposed Roof Plan
x6	Existing Building Elevations
6	Proposed Building Elevations
x7	Existing Building Elevations
7	Proposed Building Elevations



Reviewed by
Building Department
For Zoning Board
Of Appeals

REVISION DATE:
2022 03 01 ZBA Set

NOT FOR CONSTRUCTION

Taylor Residence
8 Wyman Road
Marblehead, MA

Cover

NOTE: ORIGINAL DRAWING SET TO 24X36 FULL SCALE





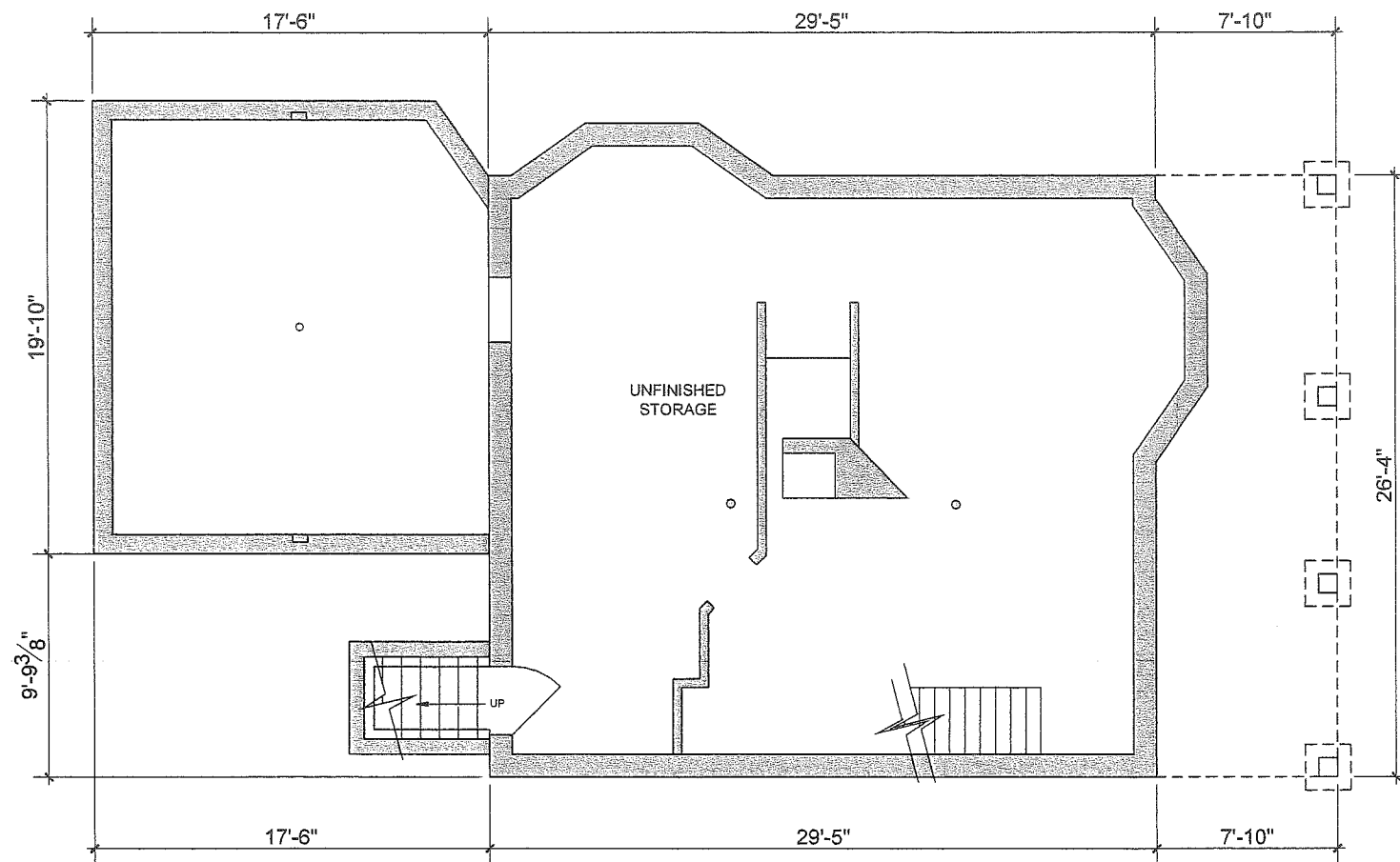

PAGE NO.

CVR



Reviewed by
Building Department
For Zoning Board
Of Appeals

- PLAN WALL LEGEND
-  Proposed Stud Walls
 -  Existing Walls to Remain
 -  Existing Walls to be Removed
 -  Proposed Concrete Walls
 -  Points of Egress to Exterior

REVISION DATE:
2022 03 01 ZBA Set

NOT FOR CONSTRUCTION

Taylor Residence
8 Wyman Road
Marblehead, MA

Existing Foundation Plan

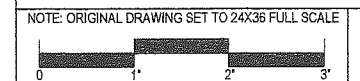

PAGE NO.
x1

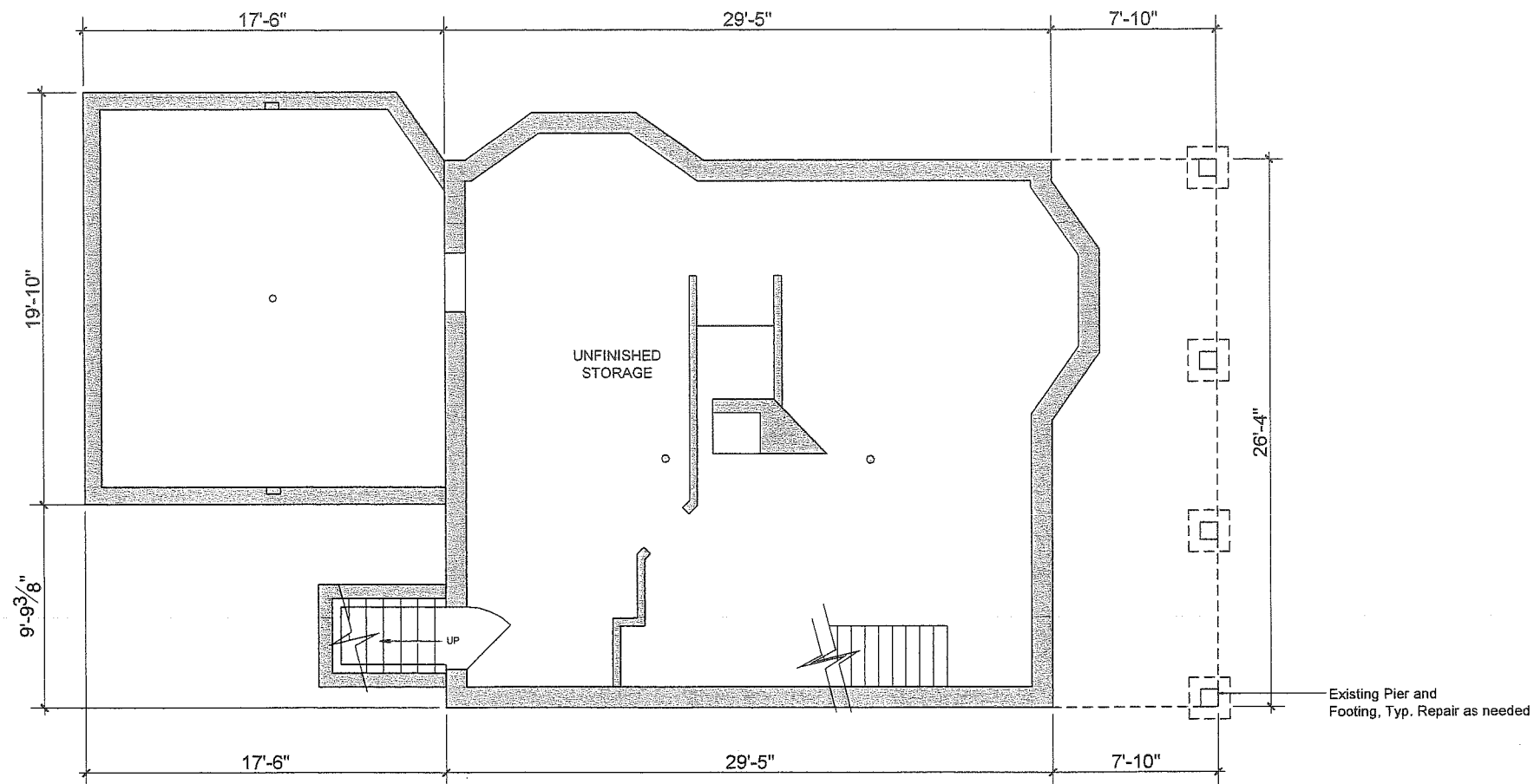

Reviewed by
Building Department
For Zoning Board
Of Appeals

- PLAN WALL LEGEND
- Proposed Stud Walls
 - Existing Walls to Remain
 - Existing Walls to be Removed
 - Proposed Concrete Walls
 - Points of Egress to Exterior

REVISION DATE:
2022 03 01 ZBA Set

NOT FOR CONSTRUCTION

Taylor Residence
8 Wyman Road
Marblehead, MA
Basement Plan

NOTE: ORIGINAL DRAWING SET TO 24X36 FULL SCALE



PAGE NO.
1

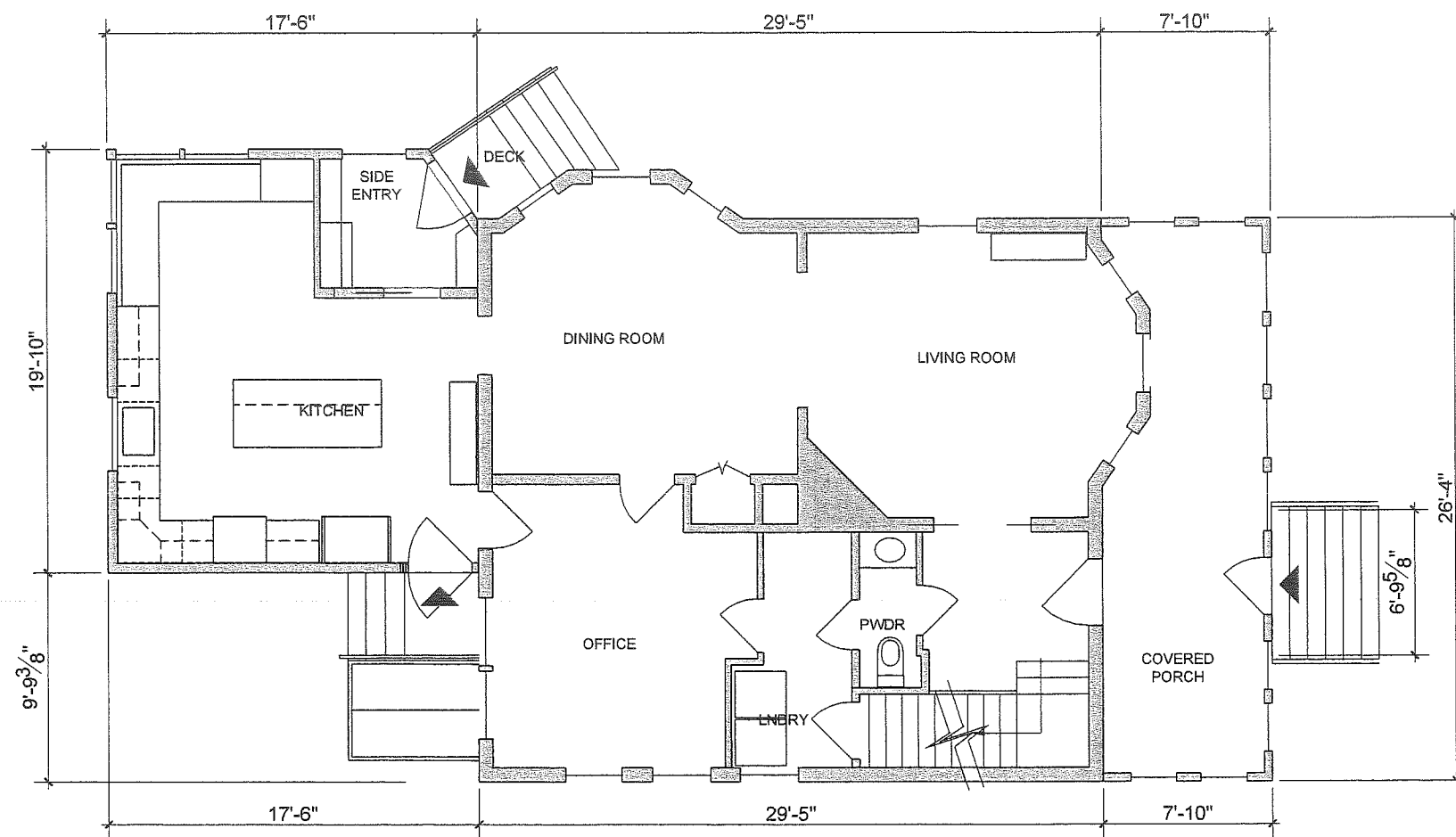

Reviewed by
Building Department
For Zoning Board
Of Appeals

PLAN WALL LEGEND

- Proposed Stud Walls
- Existing Walls to Remain
- Existing Walls to be Removed
- Proposed Concrete Walls
- Points of Egress to Exterior

REVISION DATE:
2022 03 01 ZBA Set

NOT FOR CONSTRUCTION

Taylor Residence
8 Wyman Road
Marblehead, MA
Existing First Floor Plan

NOTE: ORIGINAL DRAWING SET TO 24X36 FULL SCALE

0 1' 2' 3'

PAGE NO.
x2



T U C K E R
Architecture & Landscape

59 Atlantic Avenue, Marblehead, MA

www.TuckerArch.com

(781) 631-3546

Tucker Architecture and Landscape LLC

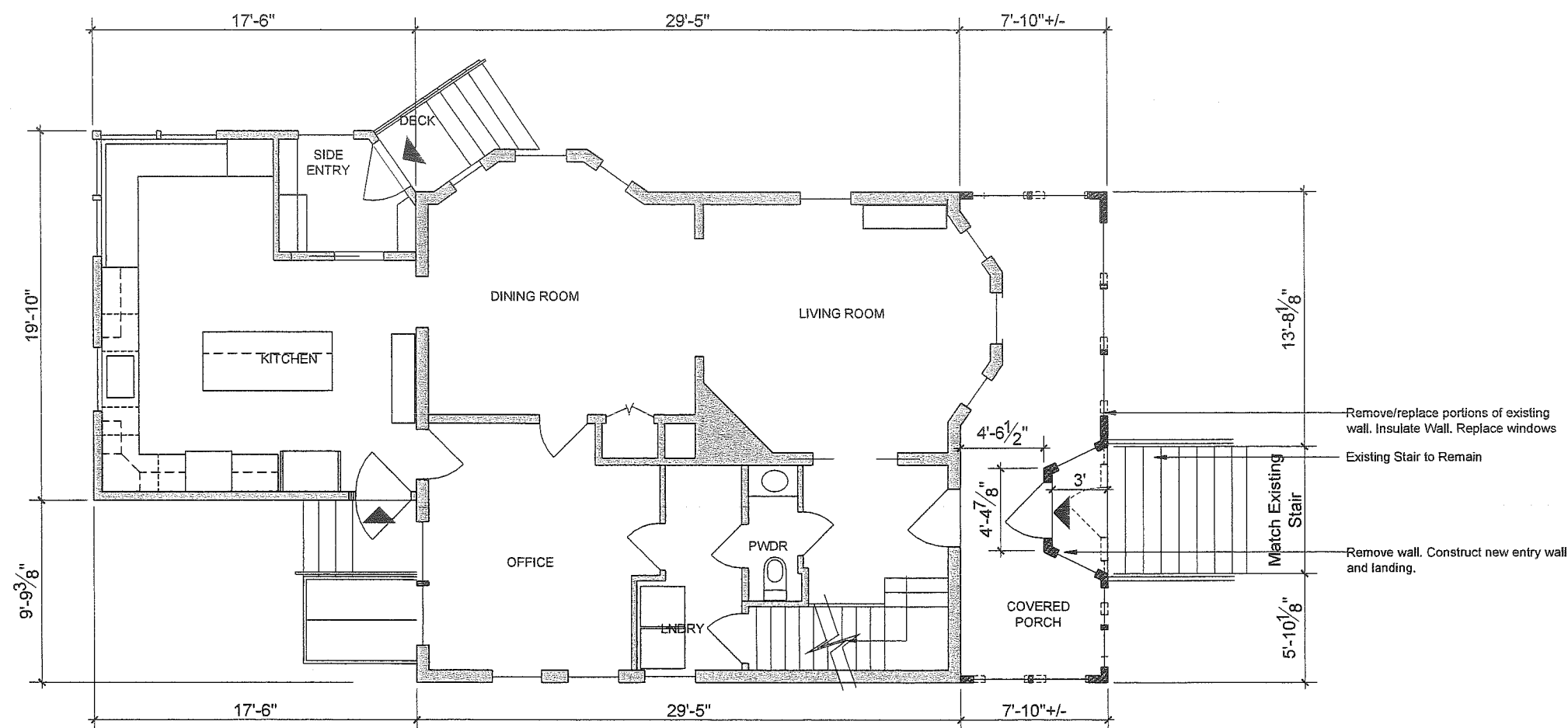

Reviewed by
Building Department
For Zoning Board
Of Appeals

PLAN WALL LEGEND

- Proposed Stud Walls
- Existing Walls to Remain
- Existing Walls to be Removed
- Proposed Concrete Walls
- Points of Egress to Exterior

REVISION DATE:
2022 03 01 ZBA Set

NOT FOR CONSTRUCTION

Taylor Residence
8 Wyman Road
Marblehead, MA
Proposed First Floor Plan

NOTE: ORIGINAL DRAWING SET TO 24X36 FULL SCALE



PAGE NO.

2



T U C K E R
Architecture & Landscape

59 Atlantic Avenue, Marblehead, MA
www.TuckerArch.com
(781) 631-3546

Tucker Architecture and Landscape LLC

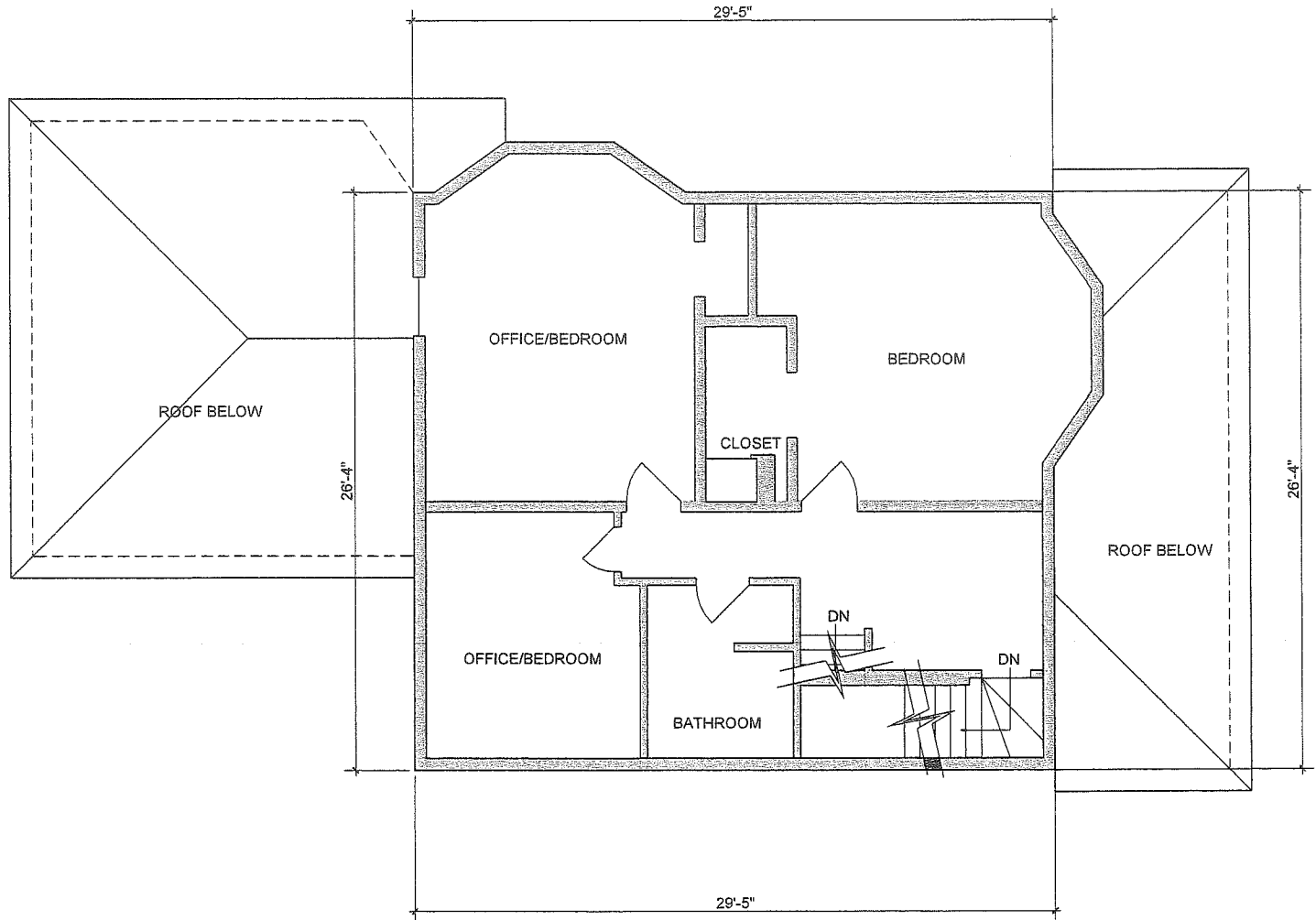

Reviewed by
Building Department
For Zoning Board
Of Appeals

- PLAN WALL LEGEND
- Proposed Stud Walls
 - Existing Walls to Remain
 - Existing Walls to be Removed
 - Proposed Concrete Walls
 - Points of Egress to Exterior

REVISION DATE:
2022 03 01 ZBA Set

NOT FOR CONSTRUCTION

Taylor Residence
8 Wyman Road
Marblehead, MA
Existing
Second Floor Plan

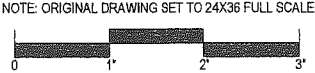

PAGE NO.
x3



T U C K E R
Architecture & Landscape

59 Atlantic Avenue, Marblehead, MA

www.TuckerArch.com

(781) 631-3546

Tucker Architecture and Landscape LLC

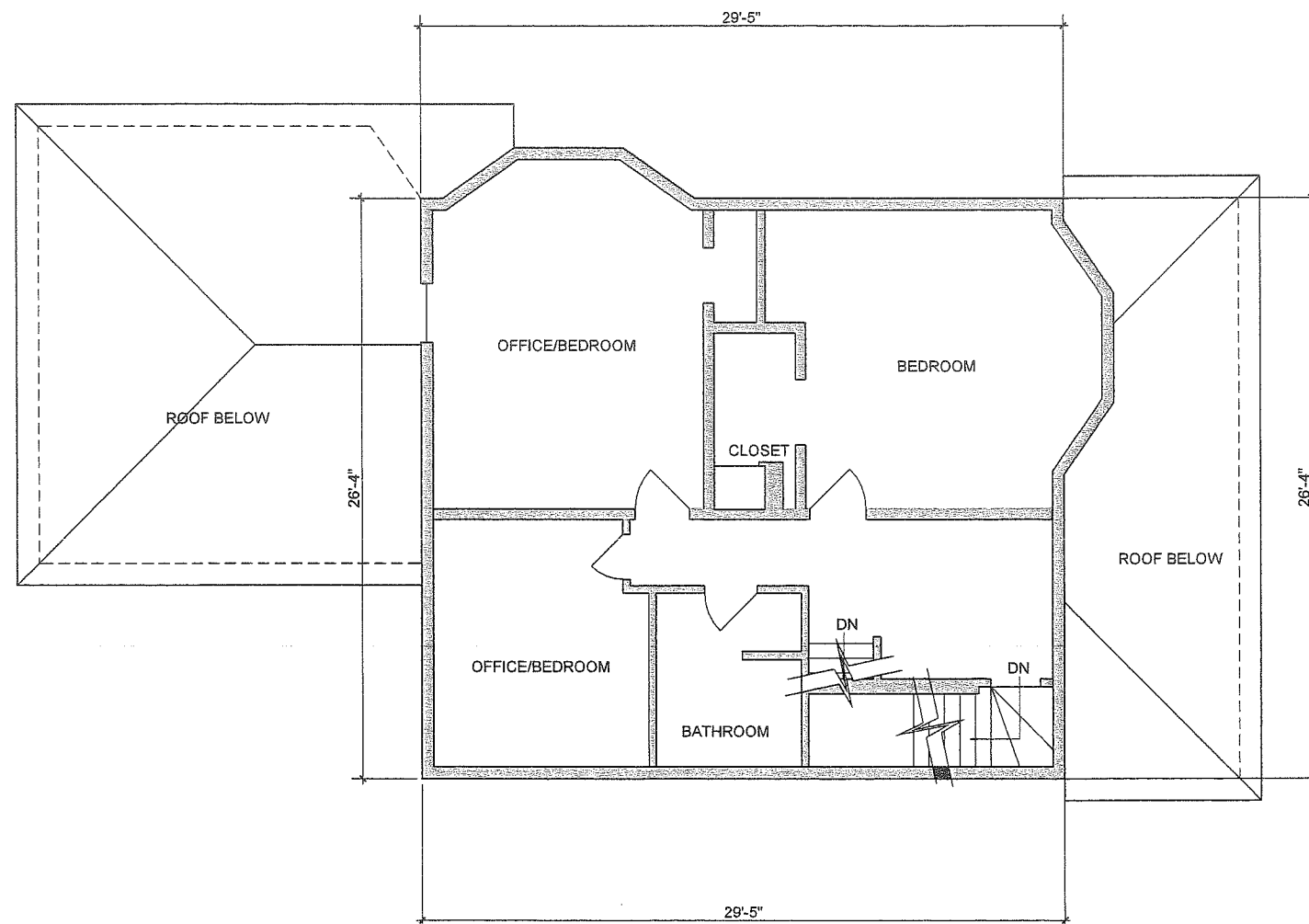

Reviewed by
Building Department
For Zoning Board
Of Appeals

PLAN WALL LEGEND
Proposed Stud Walls
Existing Walls to Remain
Existing Walls to be Removed
Proposed Concrete Walls

Points of Egress to Exterior

REVISION DATE:
2022 03 01 ZBA Set

NOT FOR CONSTRUCTION

Taylor Residence
8 Wyman Road
Marblehead, MA
Proposed
Second Floor Plan

NOTE: ORIGINAL DRAWING SET TO 24X36 FULL SCALE

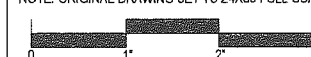

PAGE NO.

3



T U C K E R
Architecture & Landscape

59 Atlantic Avenue, Marblehead, MA
www.TuckerArch.com
(781) 631-3546

Tucker Architecture and Landscape LLC

Reviewed by
Building Department
For Zoning Board
Of Appeals

- PLAN WALL LEGEND
- Proposed Stud Walls
 - Existing Walls to Remain
 - Existing Walls to be Removed
 - Proposed Concrete Walls
 - Points of Egress to Exterior

REVISION DATE:
2022 03 01 ZBA Set

NOT FOR CONSTRUCTION

Taylor Residence
8 Wyman Road
Marblehead, MA
Existing
Attic Floor Plan

NOTE: ORIGINAL DRAWING SET TO 24X36 FULL SCALE



PAGE NO.
x4

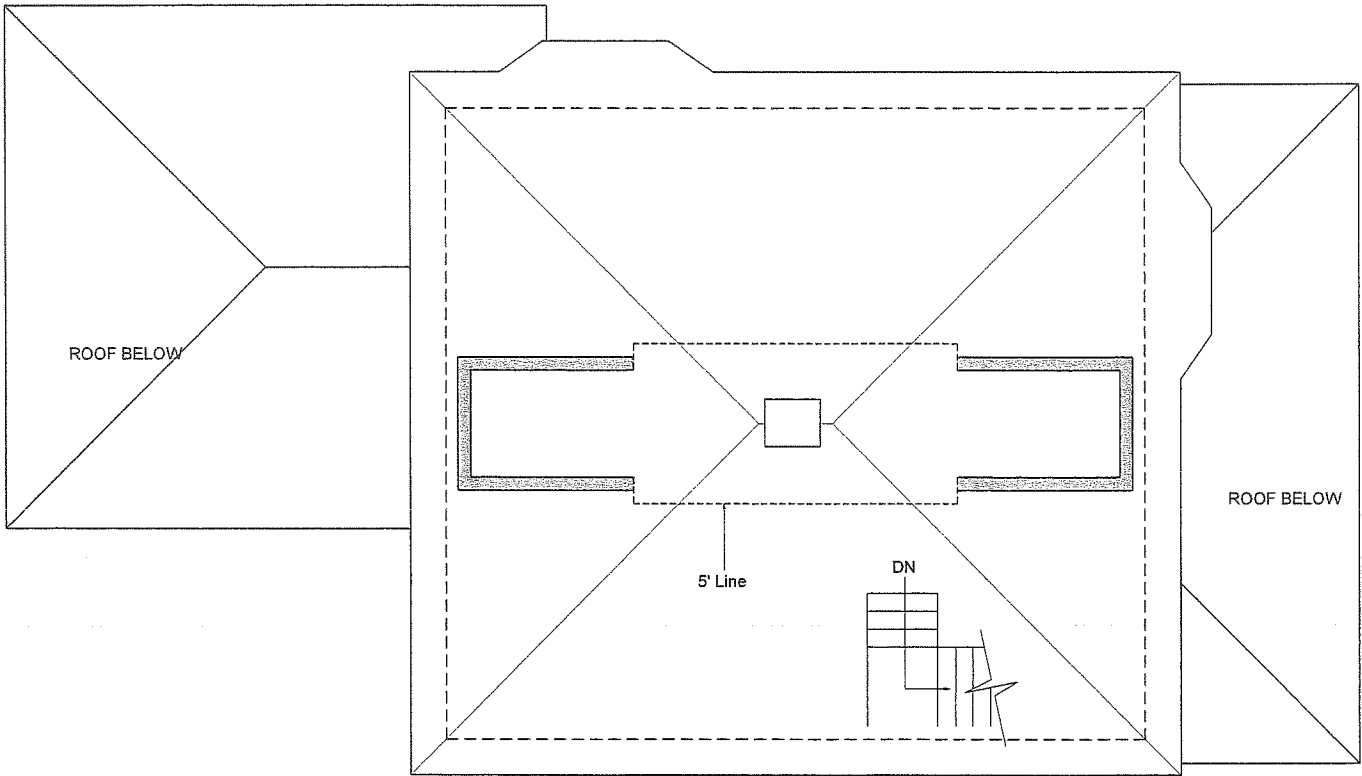

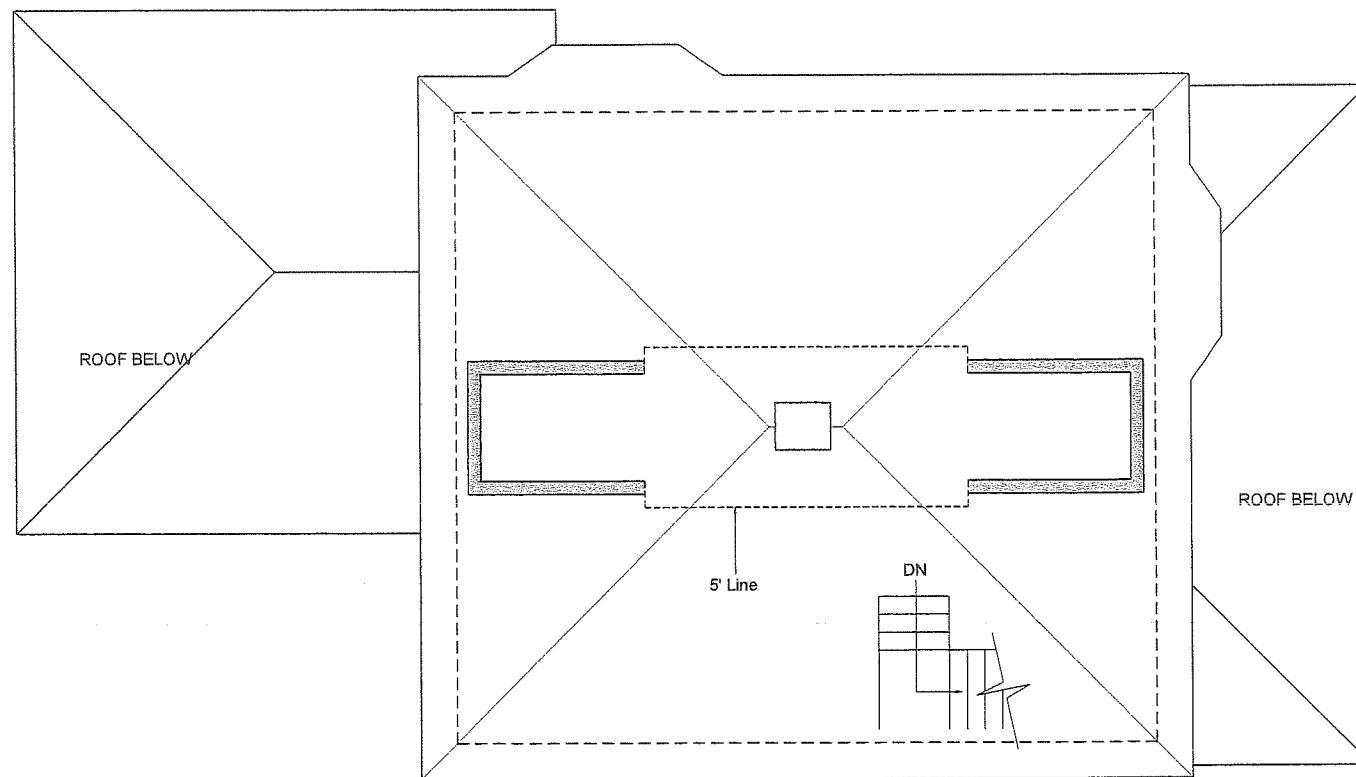

Reviewed by
Building Department
For Zoning Board
Of Appeals

PLAN WALL LEGEND
Proposed Stud Walls
Existing Walls to Remain
Existing Walls to be Removed
Proposed Concrete Walls
Points of Egress to Exterior

REVISION DATE:
2022 03 01 ZBA Set

NOT FOR CONSTRUCTION

Taylor Residence
8 Wyman Road
Marblehead, MA
Proposed
Attic Floor Plan

NOTE: ORIGINAL DRAWING SET TO 24X36 FULL SCALE

0 1' 2' 3'

PAGE NO.

4



T U C K E R
Architecture & Landscape

59 Atlantic Avenue, Marblehead, MA

www.TuckerArch.com

(781) 631-3546

Tucker Architecture and Landscape LLC

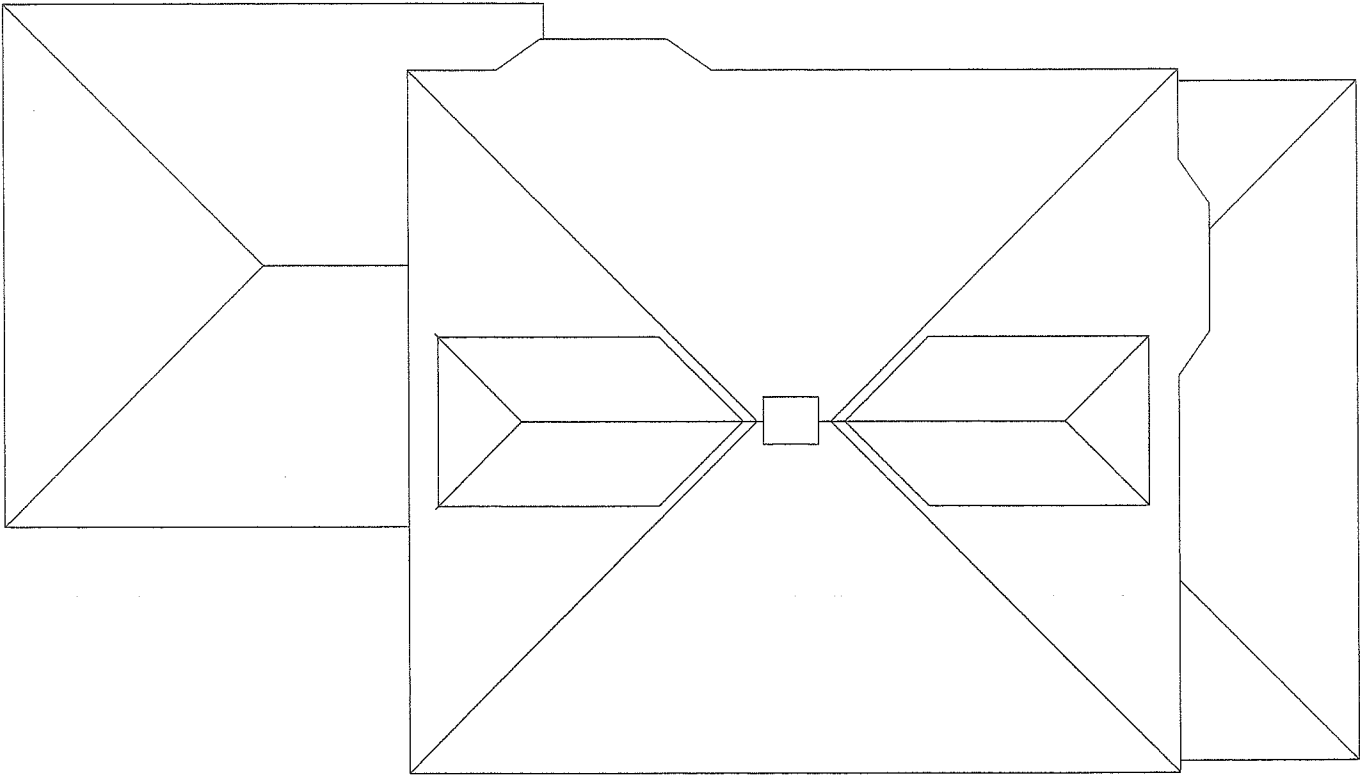

Reviewed by
Building Department
For Zoning Board
Of Appeals

REVISION DATE:
2022 03 01 ZBA Set

NOT FOR CONSTRUCTION

Taylor Residence
8 Wyman Road
Marblehead, MA
Existing Roof Plan

NOTE: ORIGINAL DRAWING SET TO 24X36 FULL SCALE



PAGE NO.

x5

1

Roof Plan
Scale: 1/8"=1'-0"



T U C K E R
Architecture & Landscape

59 Atlantic Avenue, Marblehead, MA

www.TuckerArch.com

(781) 631-3546

Tucker Architecture and Landscape LLC

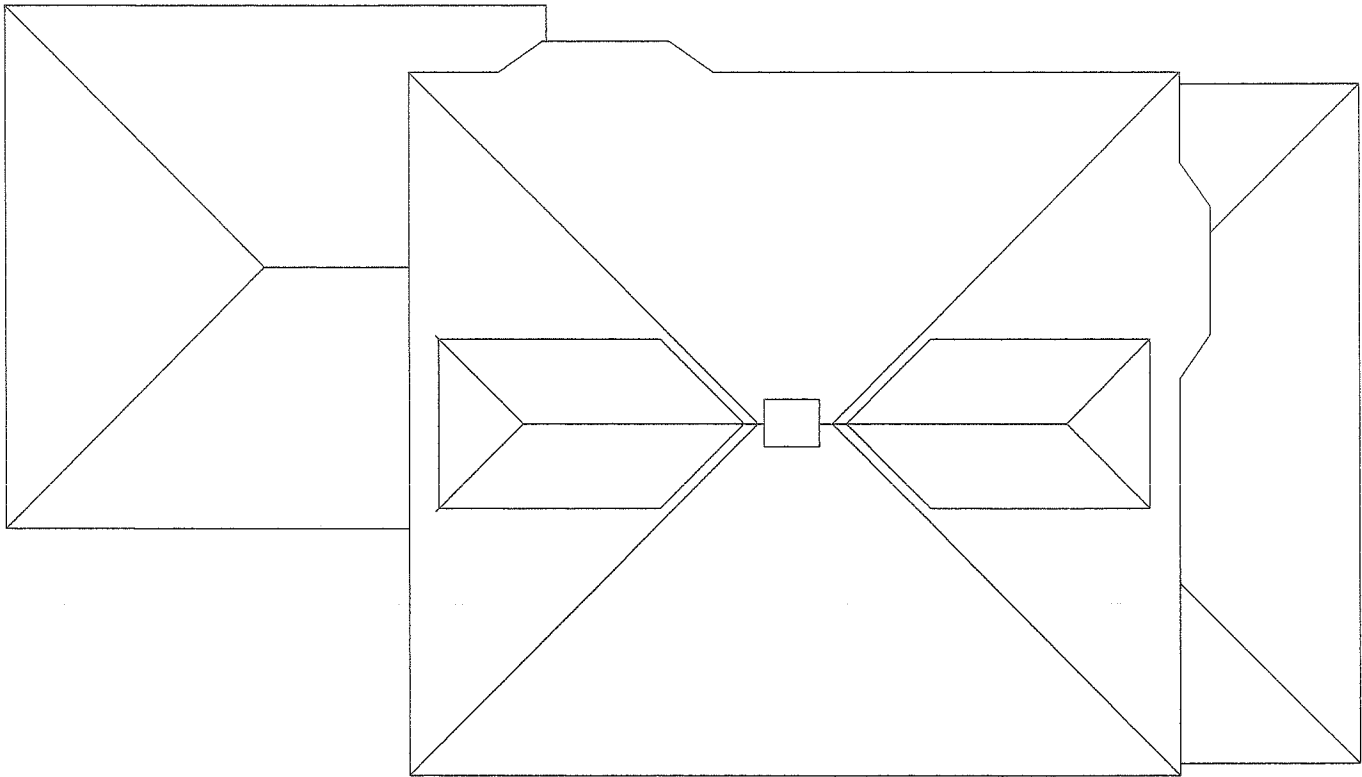

Reviewed by
Building Department
For Zoning Board
Of Appeals

REVISION DATE:
2022 03 01 ZBA Set

NOT FOR CONSTRUCTION

Taylor Residence
8 Wyman Road
Marblehead, MA

Proposed Roof Plan

NOTE: ORIGINAL DRAWING SET TO 24X36 FULL SCALE



PAGE NO.
5

1 Roof Plan
Scale: 1/8"=1'-0"



① South Elevation
Scale: 1/8" = 1'-0"



② East Elevation
Scale: 1/8" = 1'-0"



T U C K E R
Architecture & Landscape

59 Atlantic Avenue, Marblehead, MA

www.TuckerArch.com

(781) 631-3546

Tucker Architecture and Landscape LLC

Reviewed by
Building Department
For Zoning Board
Of Appeals

REVISION DATE:
2022 03 01 ZBA Set

NOT FOR CONSTRUCTION

Taylor Residence
8 Wyman Road
Marblehead, MA
Existing
Building Elevations

NOTE: ORIGINAL DRAWING SET TO 24X36 FULL SCALE



PAGE NO.

x6



T U C K E R
Architecture & Landscape

59 Atlantic Avenue, Marblehead, MA
www.TuckerArch.com
(781) 631-3546

Tucker Architecture and Landscape LLC



① South Elevation
Scale: 1/8" = 1'-0"



② East Elevation
Scale: 1/8" = 1'-0"

Reviewed by
Building Department
For Zoning Board
Of Appeals

REVISION DATE:
2022 03 01 ZBA Set

NOT FOR CONSTRUCTION

Taylor Residence
8 Wyman Road
Marblehead, MA
Proposed Building
Elevations

NOTE: ORIGINAL DRAWING SET TO 24X36 FULL SCALE



PAGE NO.

6



① North Elevation
Scale: 1/8" = 1'-0"



② West Elevation
Scale: 1/8" = 1'-0"

Reviewed by
 Building Department
 For Zoning Board
 Of Appeals

REVISION DATE:
 2022 03 01 ZBA Set

NOT FOR CONSTRUCTION

Taylor Residence
 8 Wyman Road
 Marblehead, MA
 Existing
 Building Elevations



TUCKER
Architecture & Landscape

59 Atlantic Avenue, Marblehead, MA

www.TuckerArch.com

(781) 631-3546

Tucker Architecture and Landscape LLC



① North Elevation
Scale: 1/8" = 1'-0"



② West Elevation
Scale: 1/8" = 1'-0"

Reviewed by
Building Department
For Zoning Board
Of Appeals

REVISION DATE:
2022 03 01 ZBA Set

NOT FOR CONSTRUCTION

Taylor Residence
8 Wyman Road
Marblehead, MA
Proposed Building
Elevations

NOTE: ORIGINAL DRAWING SET TO 24X36 FULL SCALE



PAGE NO.

7