

# HARRIS STREET SINGLE FAMILY RESIDENCE

11R HARRIS STREET  
MARBLEHEAD, MA. 01945

MARBLEHEAD ZONING BOARD OF APPEALS  
DRAWINGS ISSUED JUNE 1, 2021



PROJECT TEAM

ARCHITECT:  
PITMAN & WARDLEY ASSOCIATES, LLC  
32 CHURCH STREET  
SALEM, MA. 01970  
978-744-8982

BRIGITTE FORTIN DESIGN, INC.  
32 CHURCH STREET  
SALEM, MA. 01970  
617-838-8682

PROJECT OWNER  
45-49 PLEASANT STREET LLC.  
45-49 PLEASANT STREET  
MARBLEHEAD, MA. 01945

GENERAL CONTRACTOR  
GROOM CONSTRUCTION CO., INC  
96 SWAMPSCOTT ROAD  
SALEM, MA. 01970  
781-592-3135

SURVEYOR  
NORTH SHORE SURVEY CORP.  
14 BROWN STREET  
SALEM, MA. 01970  
978-744-4800

LANDSCAPE ARCHITECT  
JAMES K. EMMANUEL ASSOCIATES  
22 CARLTON ROAD  
MARBLEHEAD, MA. 01975  
781-622-7487

DRAWING INDEX

- A0.0 COVER PAGE
- C1.1 PROPOSED SITE PLAN
- A1.0 PROPOSED BASEMENT LEVEL PLAN
- A1.1 PROPOSED FIRST LEVEL PLAN
- A1.2 PROPOSED SECOND LEVEL PLAN
- A1.3 PROPOSED ATTIC LEVEL PLAN
- A1.4 PROPOSED ROOF PLAN
- A2.1 PROPOSED FRONT ELEVATION (HARRIS STREET)
- A2.2 PROPOSED LEFT ELEVATION
- A2.3 PROPOSED REAR ELEVATION
- A2.4 PROPOSED RIGHT ELEVATION

GROSS FLOOR AREA (GFA) CALCULATIONS

|                                    |            |
|------------------------------------|------------|
| BASEMENT LEVEL PLAN (AREA >5'-0")  | 1,489 SQFT |
| FIRST LEVEL PLAN (12'-0" OR LESS)  | 2,181 SQFT |
| SECOND LEVEL PLAN (12'-0" OR LESS) | 2,056 SQFT |
| ATTIC LEVEL (AREA >5'-0")          | 1,013 SQFT |
| ROOFED PORCHE(S)                   | 120 SQFT   |
| GROSS FLOOR AREA (GFA)             | 6,859 SQFT |

Reviewed by  
Building Department  
For Zoning Board  
Of Appeals

PITMAN & WARDLEY  
ASSOCIATES LLC  
ARCHITECTURE & DESIGN

32 CHURCH STREET  
SALEM, MASSACHUSETTS 01970  
978-744-8982

BF DESIGN  
BRIGITTE FORTIN, AIA  
ARCHITECT

32 CHURCH STREET  
SALEM, MASSACHUSETTS 01970  
978-744-8982

## HARRIS STREET SINGLE FAMILY RESIDENCE

11R HARRIS STREET  
MARBLEHEAD, MA. 01945

SUBMISSION:

MARBLEHEAD ZONING  
BOARD OF APPEALS

DRAWING NUMBER:

A0.0  
ARCHITECTURAL

DRAWING NAME:

JOB NUMBER:

DATE:

JUNE 2, 2021

SCALE:

AS INDICATED

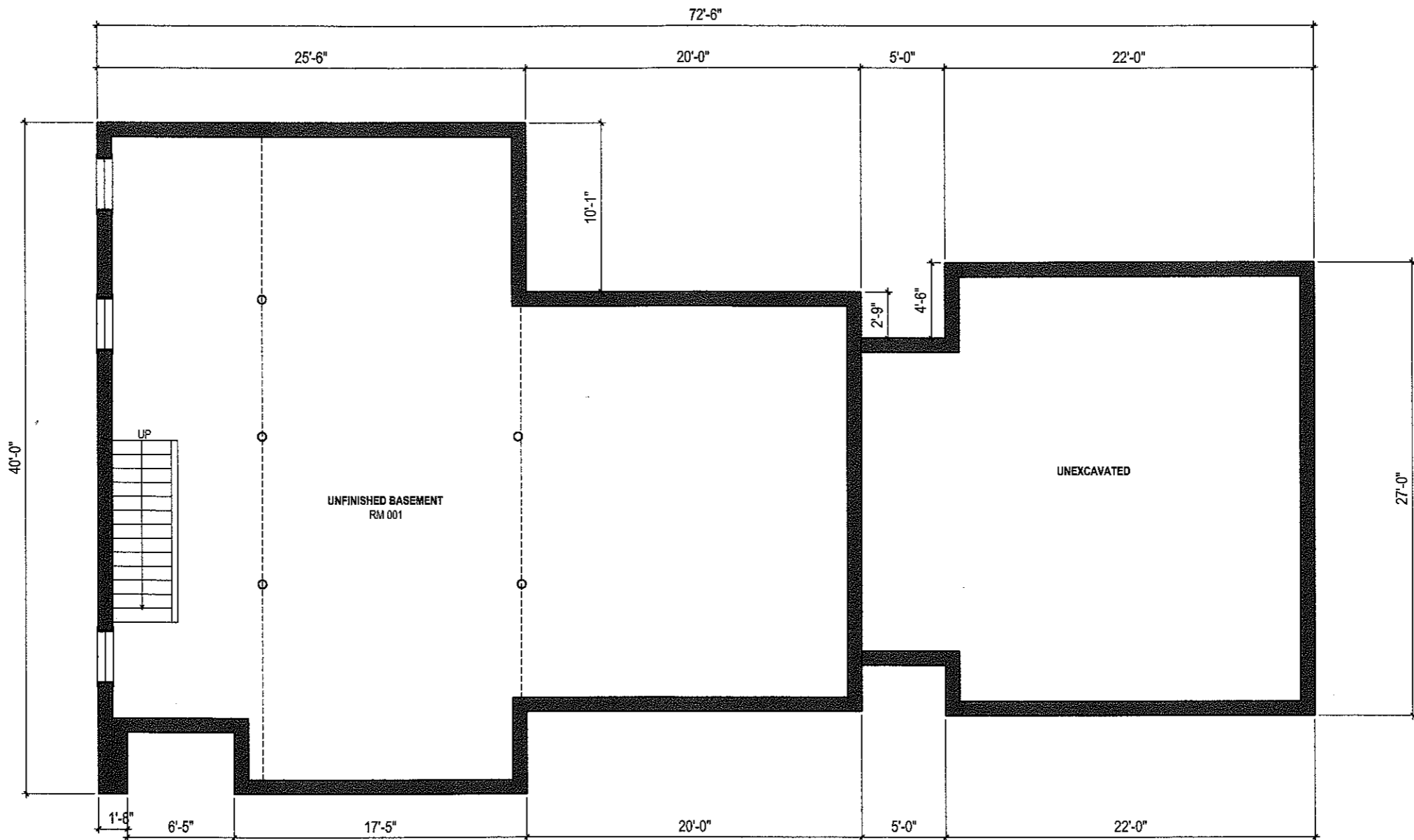

01 PROPOSED BASEMENT LEVEL PLAN  
1/8" = 1'-0"

Reviewed by  
Building Department  
For Zoning Board  
Of Appeals

**PITMAN & WARDLEY**  
ASSOCIATES LLC  
ARCHITECTURE & DESIGN

32 CHURCH STREET  
SALEM, MASSACHUSETTS 01970  
978-744-8982

**BF DESIGN**  
BRIGITTE FORTIN, AIA  
ARCHITECT

32 CHURCH STREET  
SALEM, MASSACHUSETTS 01970  
978-744-8982

## HARRIS STREET SINGLE FAMILY RESIDENCE

11R HARRIS STREET  
MARBLEHEAD, MA. 01945

SUBMISSION: MARBLEHEAD ZONING  
BOARD OF APPEALS

DRAWING NAME: JOB NUMBER:

DATE: JUNE 2, 2021

SCALE:

AS INDICATED

DRAWING NUMBER:

**A1.0**  
ARCHITECTURAL

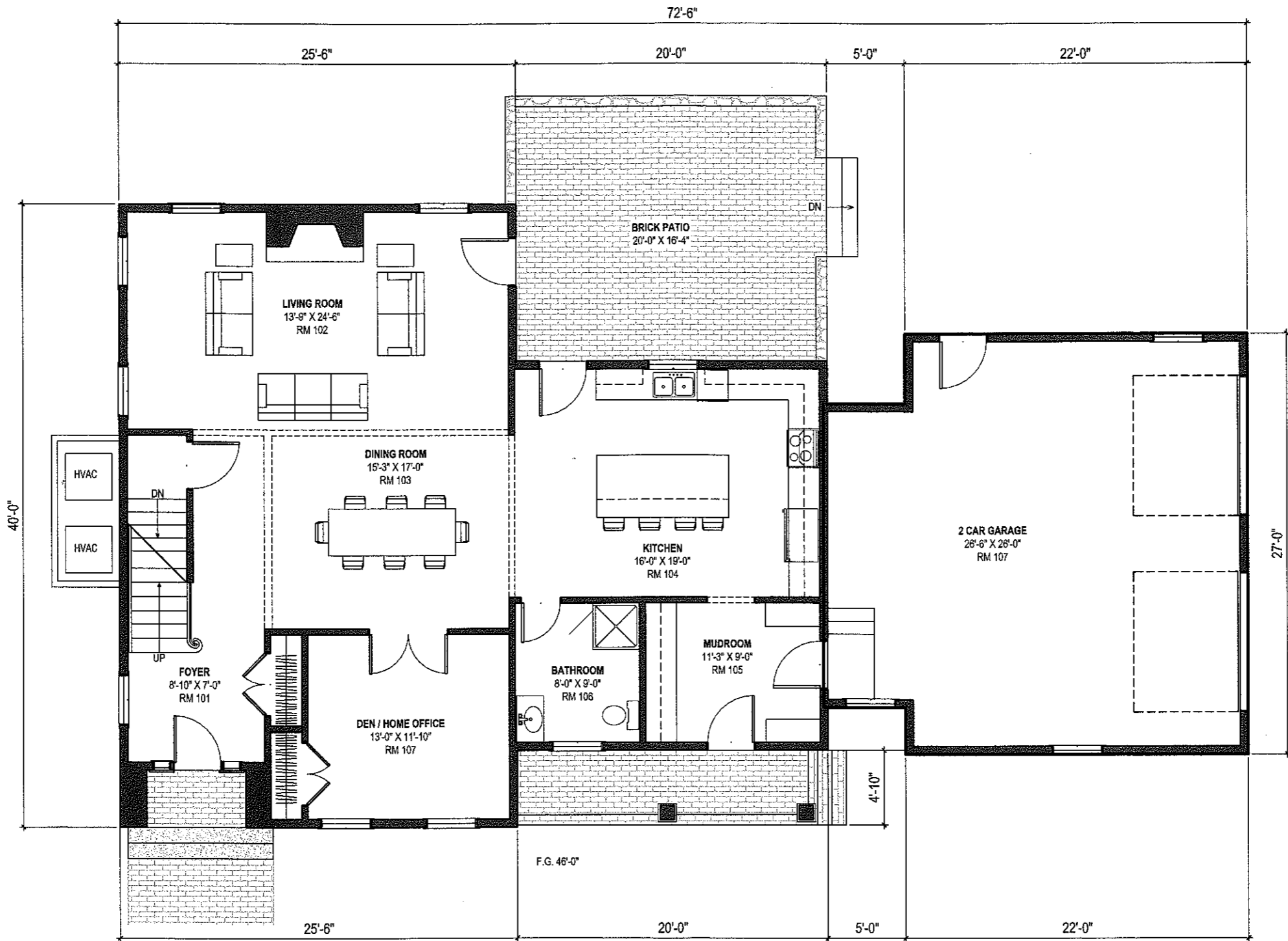

01

PROPOSED FIRST LEVEL PLAN

1/8" = 1'-0"

Reviewed by  
Building Department  
For Zoning Board  
Of Appeals

**PITMAN & WARDLEY**  
ASSOCIATES LLC  
ARCHITECTURE & DESIGN

**BF DESIGN**  
BRIGITTE FORTIN, AIA  
ARCHITECT

32 CHURCH STREET  
SALEM, MASSACHUSETTS 01970  
978-744-8982

32 CHURCH STREET  
SALEM, MASSACHUSETTS 01970  
978-744-8982

# HARRIS STREET SINGLE FAMILY RESIDENCE

11R HARRIS STREET  
MARBLEHEAD, MA. 01945

SUBMISSION: **MARBLEHEAD ZONING  
BOARD OF APPEALS**

DRAWING NAME: JOB NUMBER:

DATE: JUNE 2, 2021 SCALE: AS INDICATED

DRAWING NUMBER:

**A1.1**  
ARCHITECTURAL

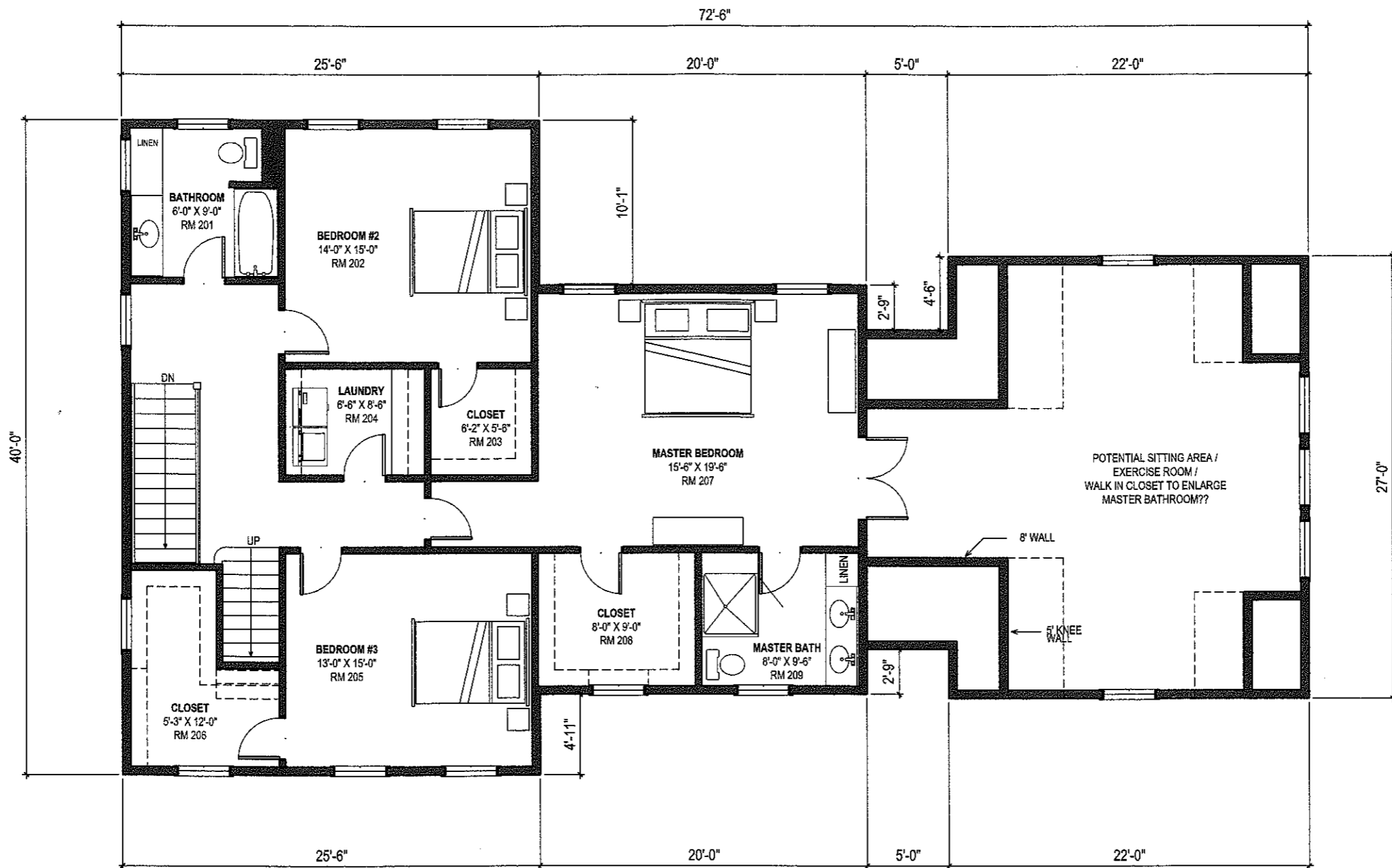

01

PROPOSED SECOND LEVEL PLAN

1/8" = 1'-0"

Reviewed by  
Building Department  
For Zoning Board  
Of Appeals

**PITMAN & WARDLEY**  
ASSOCIATES LLC  
ARCHITECTURE & DESIGN

32 CHURCH STREET  
SALEM, MASSACHUSETTS 01970  
978-744-8982

**BF DESIGN**  
BRIGITTE FORTIN, AIA  
ARCHITECT

32 CHURCH STREET  
SALEM, MASSACHUSETTS 01970  
978-744-8982

**HARRIS STREET SINGLE FAMILY RESIDENCE**

11R HARRIS STREET  
MARBLEHEAD, MA. 01945

SUBMISSION:

**MARBLEHEAD ZONING  
BOARD OF APPEALS**

DRAWING NAME:

JOB NUMBER:

DATE:

JUNE 2, 2021

SCALE:

AS INDICATED

DRAWING NUMBER:

**A1.2**  
ARCHITECTURAL

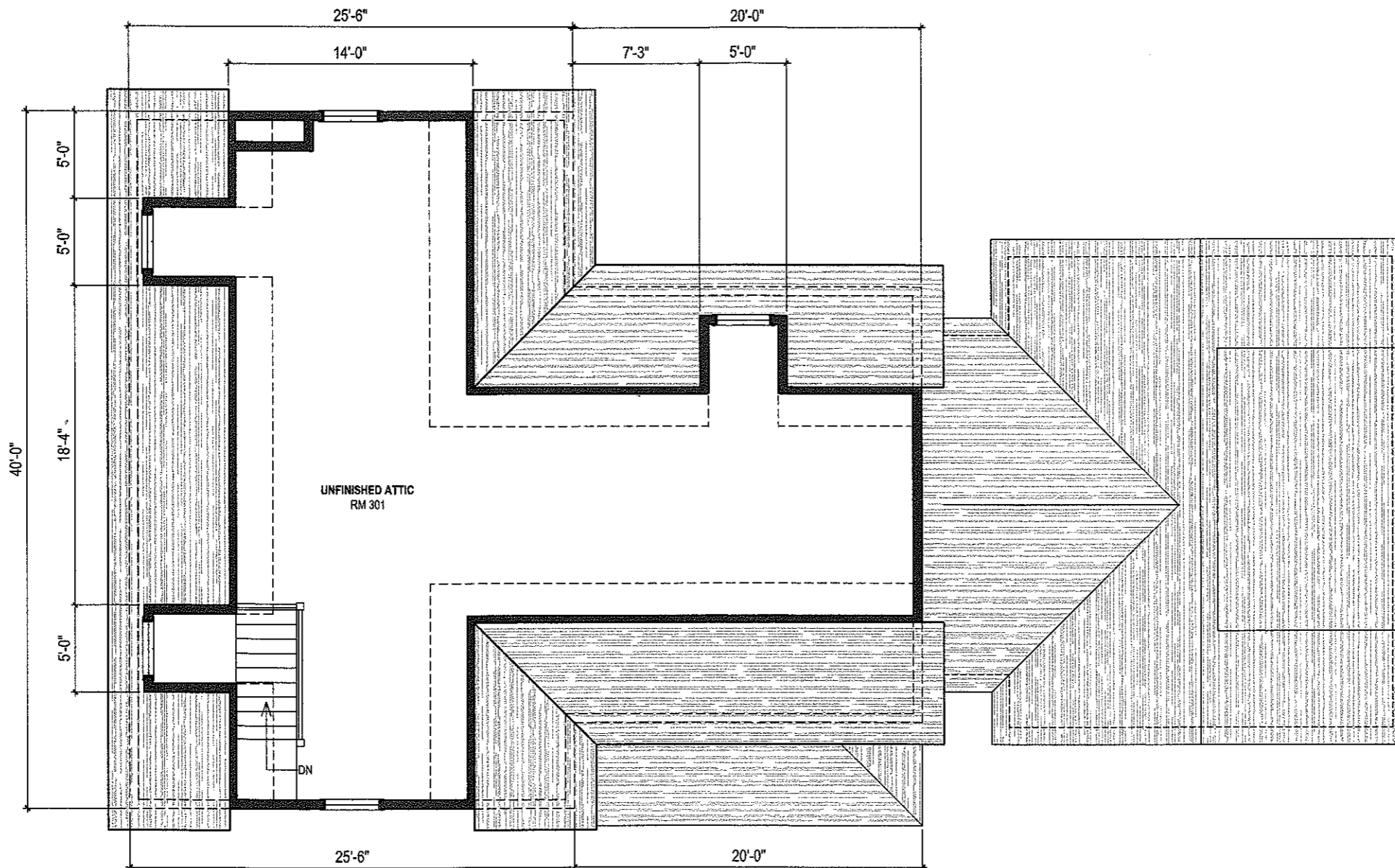

01 PROPOSED ATTIC LEVEL PLAN  
1/8" = 1'-0"

Reviewed by  
Building Department  
For Zoning Board  
Of Appeals

**PITMAN & WARDLEY  
ASSOCIATES LLC  
ARCHITECTURE & DESIGN**

32 CHURCH STREET  
SALEM, MASSACHUSETTS 01970  
978-744-8982

**BF DESIGN  
BRIGITTE FORTIN, AIA  
ARCHITECT**

32 CHURCH STREET  
SALEM, MASSACHUSETTS 01970  
978-744-8982

## HARRIS STREET SINGLE FAMILY RESIDENCE

11R HARRIS STREET  
MARBLEHEAD, MA. 01945

SUBMISSION:

**MARBLEHEAD ZONING  
BOARD OF APPEALS**

DRAWING NAME:

JOB NUMBER:

DATE:

JUNE 2, 2021

SCALE:

AS INDICATED

DRAWING NUMBER:

**A1.3**  
ARCHITECTURAL

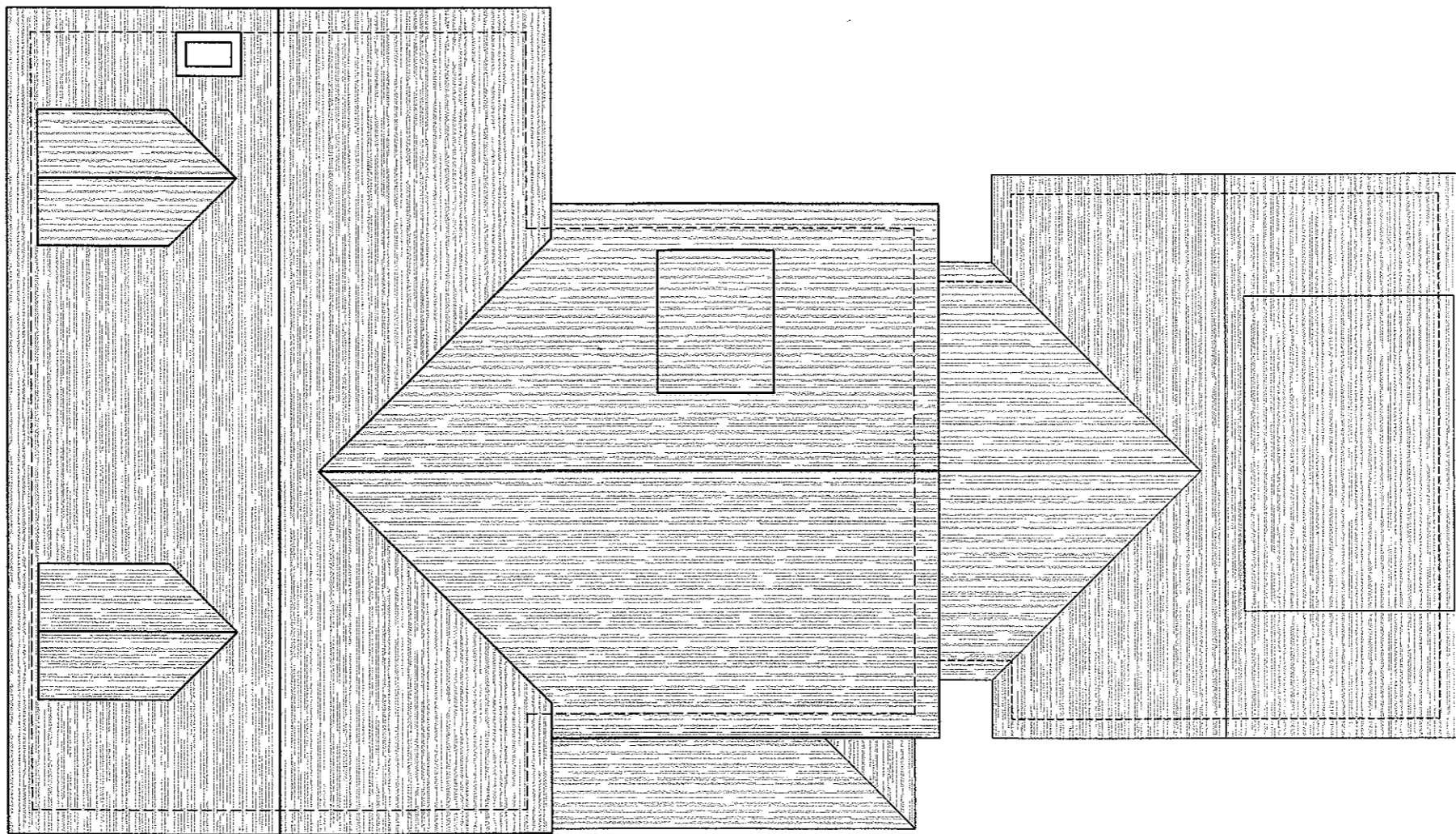

01

PROPOSED ROOF PLAN

1/8" = 1'-0"

Reviewed by  
Building Department  
For Zoning Board  
Of Appeals

**PITMAN & WARDLEY**  
ASSOCIATES LLC  
ARCHITECTURE & DESIGN

32 CHURCH STREET  
SALEM, MASSACHUSETTS 01970  
978-744-8982

**BF DESIGN**  
BRIGITTE FORTIN, AIA  
ARCHITECT

32 CHURCH STREET  
SALEM, MASSACHUSETTS 01970  
978-744-8982

**HARRIS STREET SINGLE FAMILY RESIDENCE**

11R HARRIS STREET  
MARBLEHEAD, MA. 01945

SUBMISSION: **MARBLEHEAD ZONING  
BOARD OF APPEALS**

DRAWING NAME: JOB NUMBER:

DATE: JUNE 2, 2021 SCALE: AS INDICATED

DRAWING NUMBER:

**A1.4**  
ARCHITECTURAL

X:\Commercial\Groom; 45-49 Pleasant Street Marblehead\11 Design Development\01 preliminary\Harris Street\_02242105121 ZBA Submission\Harris Street Base Drawings.dwg, A2.1, 6/1/2021 3:48:41 PM, 1:1



01 PROPOSED FRONT ELEVATION  
1/8" = 1'-0"

Reviewed by  
Building Department  
For Zoning Board  
Of Appeals

|   |  |   |  |  |   |   |                     |
|---|--|---|--|--|---|---|---------------------|
| <b>PITMAN &amp; WARDLEY ASSOCIATES LLC</b><br>ARCHITECTURE & DESIGN<br><br>32 CHURCH STREET<br>SALEM, MASSACHUSETTS 01970<br>978-744-8982 |  | <b>BF DESIGN</b><br>BRIGITTE FORTIN, AIA<br>ARCHITECT<br><br>32 CHURCH STREET<br>SALEM, MASSACHUSETTS 01970<br>978-744-8982 | <b>HARRIS STREET SINGLE FAMILY RESIDENCE</b><br><br>11R HARRIS STREET<br>MARBLEHEAD, MA. 01945 |  | SUBMISSION: <b>MARBLEHEAD ZONING BOARD OF APPEALS</b> | DRAWING NUMBER:<br><br><b>A2.1</b><br>ARCHITECTURAL |                     |
|   |  |   |  |  | DRAWING NAME:   | JOB NUMBER:   | SCALE: AS INDICATED |
|   |  |   |  |  | DATE: JUNE 2, 2021                                    |   |                     |



01 PROPOSED LEFT ELEVATION  
1/8" = 1'-0"

Reviewed by  
Building Department  
For Zoning Board  
Of Appeals

**PITMAN & WARDLEY**  
ASSOCIATES LLC  
ARCHITECTURE & DESIGN  
32 CHURCH STREET  
SALEM, MASSACHUSETTS 01970  
978-744-8982

**BF DESIGN**  
BRIGITTE FORTIN, AIA  
ARCHITECT  
32 CHURCH STREET  
SALEM, MASSACHUSETTS 01970  
978-744-8982

# **HARRIS STREET SINGLE FAMILY RESIDENCE** 11R HARRIS STREET MARBLEHEAD, MA. 01945

|   |                            |
|---|----------------------------|
| SUBMISSION: <b>MARBLEHEAD ZONING BOARD OF APPEALS</b> |                            |
| DRAWING NAME:   | JOB NUMBER:                |
| DATE: <b>JUNE 2, 2021</b>                             | SCALE: <b>AS INDICATED</b> |

DRAWING NUMBER:  
**A2.2**  
ARCHITECTURAL



01 PROPOSED REAR ELEVATION  
1/8" = 1'-0"

Reviewed by  
Building Department  
For Zoning Board  
Of Appeals

**PITMAN & WARDLEY**  
ASSOCIATES LLC  
ARCHITECTURE & DESIGN

32 CHURCH STREET  
SALEM, MASSACHUSETTS 01970  
978-744-8982

**BF DESIGN**  
BRIGITTE FORTIN, AIA  
ARCHITECT

32 CHURCH STREET  
SALEM, MASSACHUSETTS 01970  
978-744-8982

## HARRIS STREET SINGLE FAMILY RESIDENCE

11R HARRIS STREET  
MARBLEHEAD, MA. 01945

SUBMISSION:  
**MARBLEHEAD ZONING  
BOARD OF APPEALS**

DRAWING NAME: JOB NUMBER:

DATE: JUNE 2, 2021 SCALE: AS INDICATED

DRAWING NUMBER:

**A2.3**  
ARCHITECTURAL



01 PROPOSED RIGHT ELEVATION  
1/8" = 1'-0"

Reviewed by  
Building Department  
For Zoning Board  
Of Appeals

**PITMAN & WARDLEY**  
ASSOCIATES LLC  
ARCHITECTURE & DESIGN

32 CHURCH STREET  
SALEM, MASSACHUSETTS 01970  
978-744-8982

**BF DESIGN**  
BRIGITTE FORTIN, AIA  
ARCHITECT

32 CHURCH STREET  
SALEM, MASSACHUSETTS 01970  
978-744-8982

## HARRIS STREET SINGLE FAMILY RESIDENCE

11R HARRIS STREET  
MARBLEHEAD, MA. 01945

SUBMISSION: **MARBLEHEAD ZONING  
BOARD OF APPEALS**

DRAWING NAME: JOB NUMBER:

DATE: JUNE 2, 2021 SCALE: AS INDICATED

DRAWING NUMBER:

**A2.4**  
ARCHITECTURAL