

ZONING DISTRICT - SINGLE RESIDENCE

LOT AREA	REQUIRED		EXISTING		PROPOSED	
					ADDITION	
10,000			9515±*		9515±*	
100			100.00'		100.00'	
20			26.6'		14'±	
15			15.9'		15.5'±	
15			31.4'		32'±	
35			20.9'±		20.9'±	

*DOES NOT INCLUDE LAND IN LIBERTY LANE.

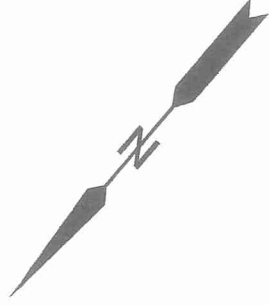

MAP 156 LOT 40
JAMES C. ANDALORO
12 LIBERTY ROAD

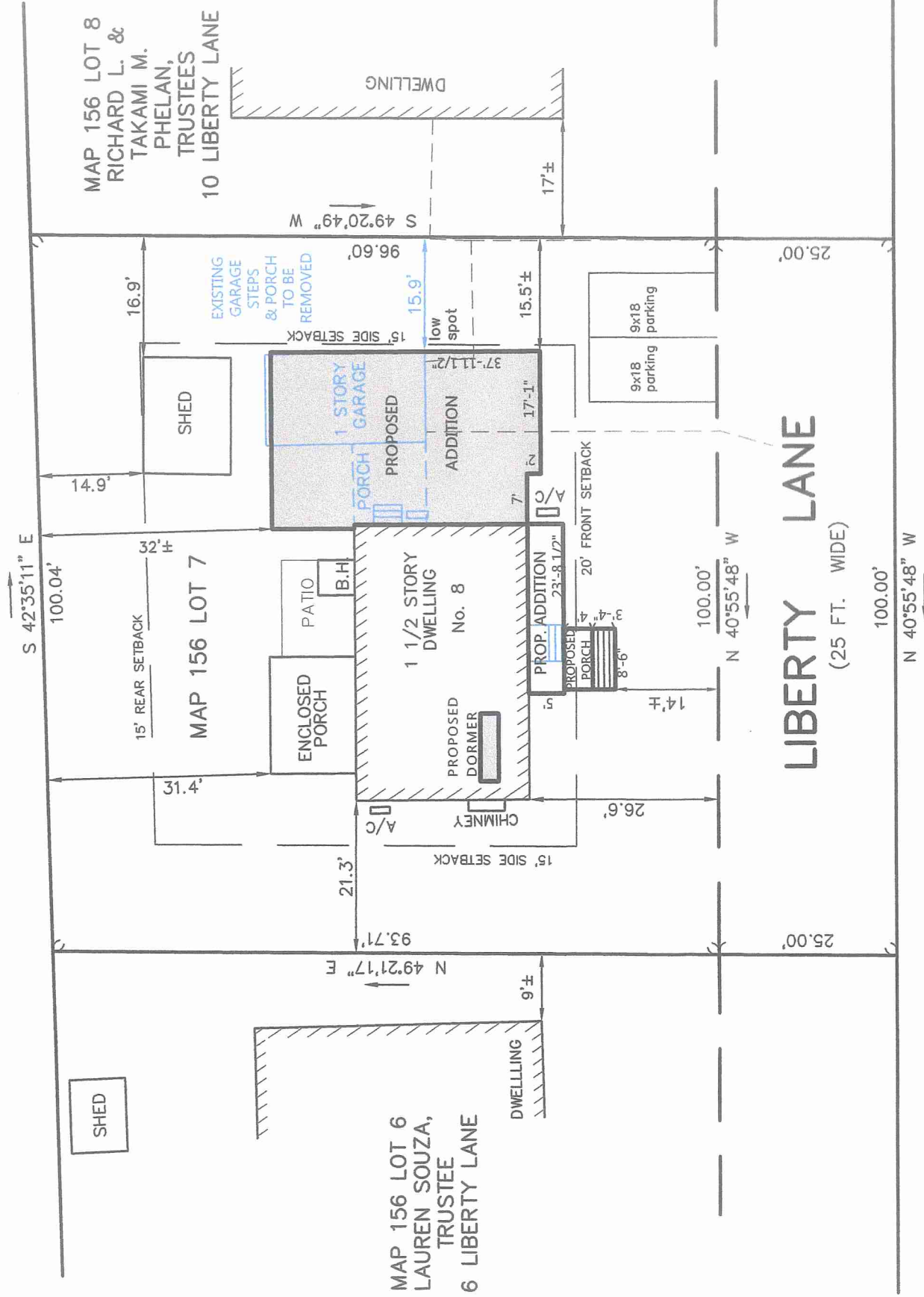

MAP 156 LOT 1
OF MARBLEHEAD
Cemetery Department

Reviewed by
Building Department
For Zoning Board
Of Appeals



ZONING BOARD OF APPEALS PLAN

8 LIBERTY LANE
MARBLEHEAD
PROPERTY OF
LINDA FLANIGAN & CHARLES HARLAN
SCALE 1" = 20' FEBRUARY 22, 2022
NORTH SHORE SURVEY CORPORATION

THIS PLAN IS THE RESULT
OF AN INSTRUMENT SURVEY.

14 BROWN ST. - SALEM, MA
(978) 744-4800

4882

PROPOSAL TO THE
ZONING BOARD OF APPEALS

FOR THE
FLANIGAN-HARLAN RESIDENCE

8 LIBERTY LANE, MARBLEHEAD, MA

FEB 16, 2022



LIST OF DRAWINGS

EXISTING

- DB EXISTING BASEMENT PLAN
- D1 EXISTING FIRST FLOOR PLAN
- D2 EXISTING SECOND FLOOR PLAN
- D3 EXISTING FRONT ELEVATION
- D4 EXISTING RIGHT ELEVATION
- D5 EXISTING REAR ELEVATION
- D6 EXISTING LEFT ELEVATION

PROPOSED

- AB PROPOSED BASEMENT PLAN
- A1 PROPOSED FIRST FLOOR PLAN
- A2 PROPOSED SECOND FLOOR PLAN
- A3 PROPOSED FRONT ELEVATION
- A4 PROPOSED RIGHT ELEVATION
- A5 PROPOSED REAR ELEVATION
- A6 PROPOSED LEFT ELEVATION

Reviewed by
Building Department
For Zoning Board
Of Appeals

THESE DRAWINGS ARE DIAGRAMATIC AND ARE NOT TO BE SCALED FOR MEASUREMENTS. ALL DIMENSIONS ARE TO BE VERIFIED IN THE FIELD PRIOR TO CONSTRUCTION AND THE ORDERING OF MATERIALS. THE CONTRACTOR IS RESPONSIBLE TO COMPLY WITH CODE REGULATIONS AND TO NOTIFY THE ARCHITECT OF ANY DISCREPANCIES AND/OR FIELD CONDITIONS. THE ARCHITECT WILL NOT BE HELD RESPONSIBLE FOR CONSTRUCTION MEANS OR METHODS USED BY THE CONTRACTOR.

DRAWING LEGEND

EXISTING WALL TO REMAIN
NEW WOOD FRAMED WALL
DOOR
DOOR NUMBER - SEE DOOR SCHEDULE

INTERIOR ELEVATION KEY
ROOM ELEVATION #
DRAWING SHEET ELEVATION IS ON

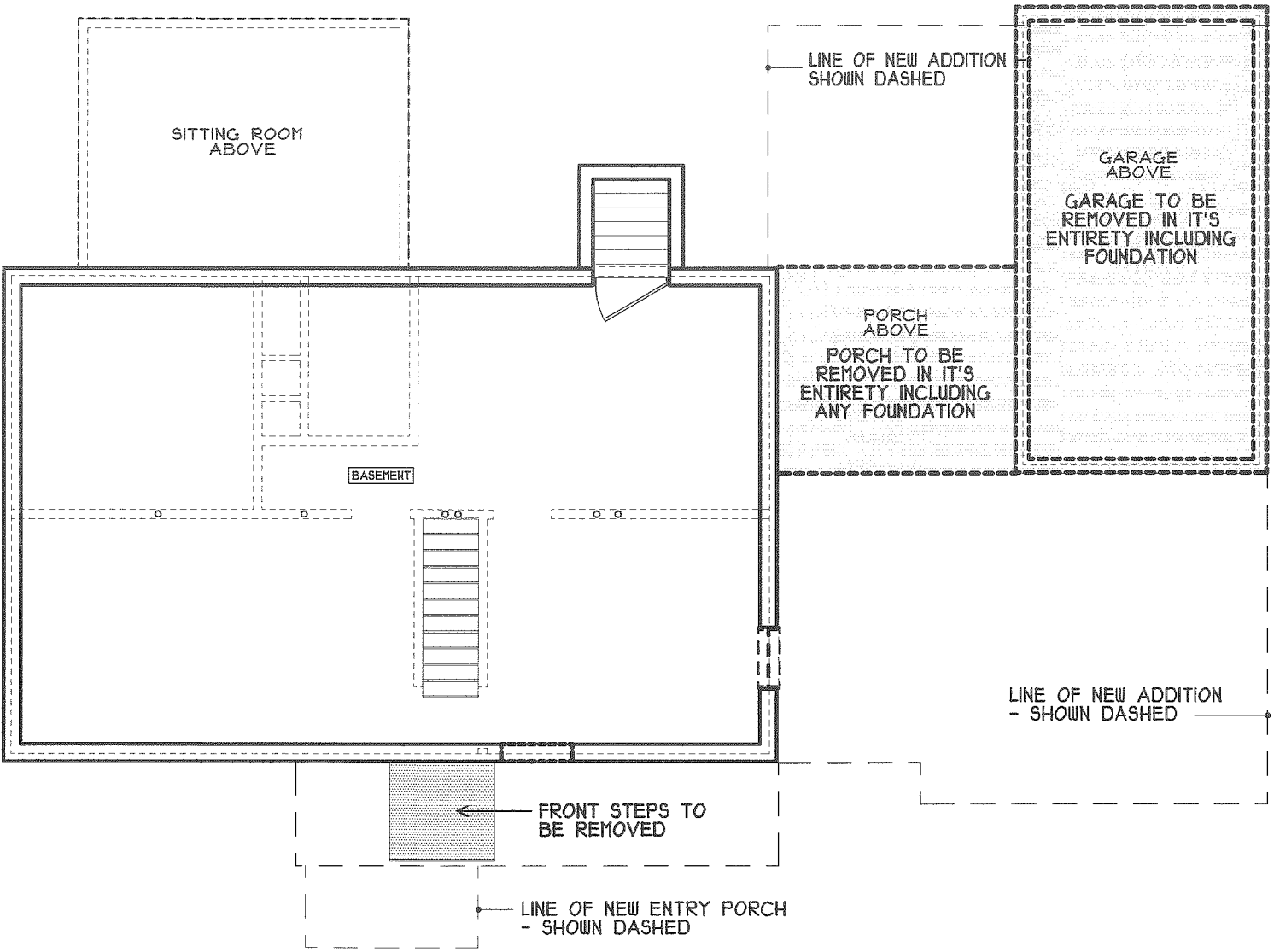

EXISTING BASEMENT PLAN

SCALE: 1/8" = 1'-0"

Reviewed by
Building Department
For Zoning Board
Of Appeals



FLANIGAN-HARLAN RESIDENCE
8 LIBERTY LANE, MARBLEHEAD, MA
RENOVATION & ADDITION

ZONING
BOARD
OF
APPEALS

DATE: FEB 16, 2022

©2022 HND ARCHITECTS

DRAWING:
EXISTING
BASEMENT
PLAN

DB

THESE DRAWINGS ARE DIAGRAMATIC AND ARE NOT TO BE SCALED FOR MEASUREMENTS. ALL DIMENSIONS ARE TO BE VERIFIED IN THE FIELD PRIOR TO CONSTRUCTION AND THE ORDERING OF MATERIALS. THE CONTRACTOR IS RESPONSIBLE TO COMPLY WITH CODE REGULATIONS AND TO NOTIFY THE ARCHITECT OF ANY DISCREPANCIES AND/OR FIELD CONDITIONS. THE ARCHITECT WILL NOT BE HELD RESPONSIBLE FOR CONSTRUCTION MEANS OR METHODS USED BY THE CONTRACTOR.

DRAWING LEGEND

- EXISTING WALL TO REMAIN
- NEW WOOD FRAMED WALL
- DOOR
- DOOR NUMBER - SEE DOOR SCHEDULE

INTERIOR ELEVATION KEY

- ROOM ELEVATION #
- DRAWING SHEET ELEVATION IS ON

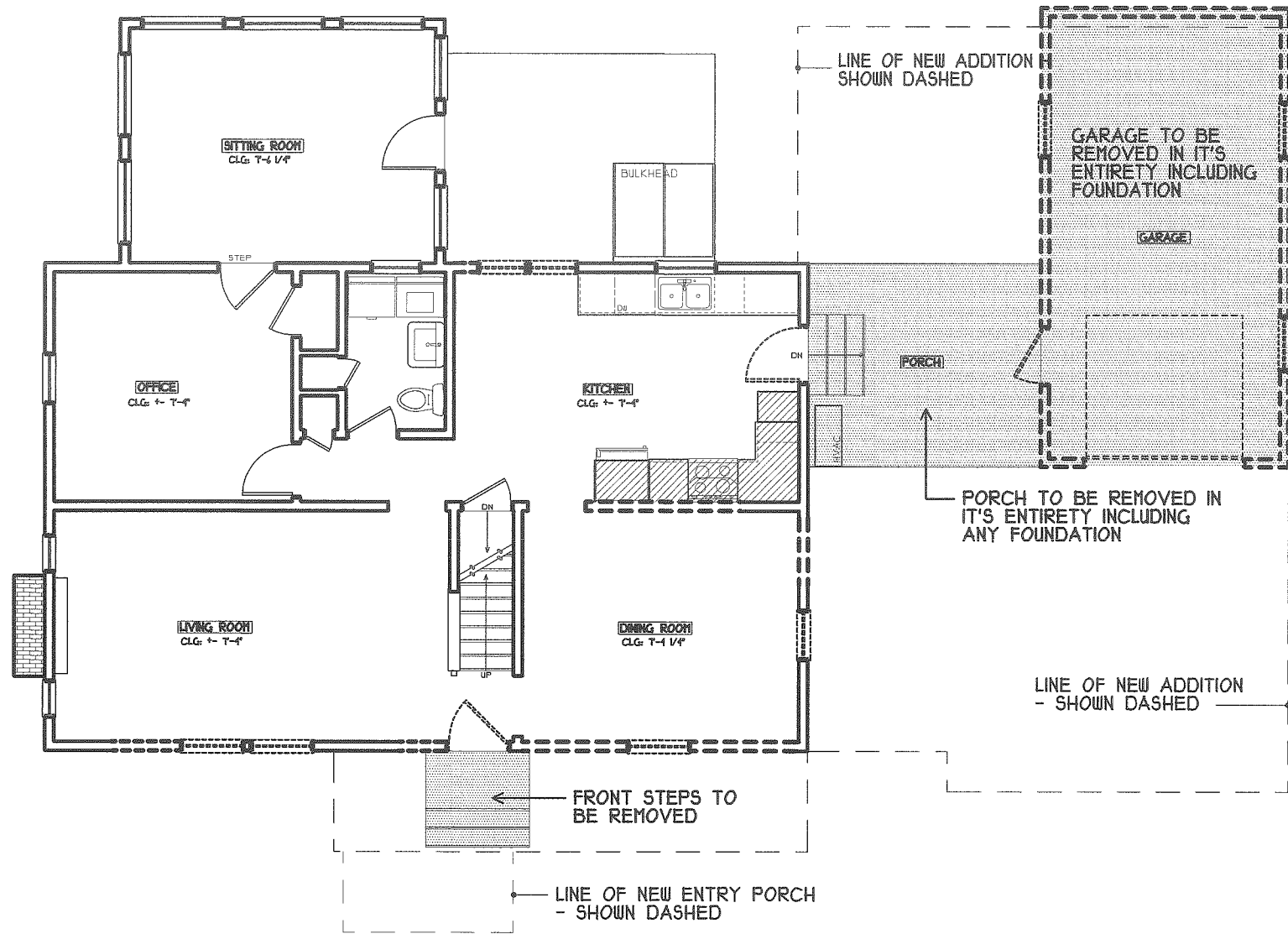

EXISTING FIRST FLOOR PLAN

SCALE: 1/8" = 1'-0"

Reviewed by
Building Department
For Zoning Board
Of Appeals



HND
Architects
52A Atlantic Ave, Marblehead, MA
781-631-7299

FLANIGAN-HARLAN RESIDENCE
8 LIBERTY LANE, MARBLEHEAD, MA
RENOVATION + ADDITION

ZONING
BOARD
OF
APPEALS

DATE: FEB 16, 2022

© 2022 HND ARCHITECTS

DRAWING:
**EXISTING
FIRST FLOOR
PLAN**

DI

THESE DRAWINGS ARE DIAGRAMATIC AND ARE NOT TO BE SCALED FOR MEASUREMENTS. ALL DIMENSIONS ARE TO BE VERIFIED IN THE FIELD PRIOR TO CONSTRUCTION AND THE ORDERING OF MATERIALS. THE CONTRACTOR IS RESPONSIBLE TO COMPLY WITH CODE REGULATIONS AND TO NOTIFY THE ARCHITECT OF ANY DISCREPANCIES AND/OR FIELD CONDITIONS. THE ARCHITECT WILL NOT BE HELD RESPONSIBLE FOR CONSTRUCTION MEANS OR METHODS USED BY THE CONTRACTOR.

DRAWING LEGEND

EXISTING WALL TO REMAIN
NEW WOOD FRAMED WALL
DOOR
DOOR NUMBER - SEE DOOR SCHEDULE

INTERIOR ELEVATION KEY

ROOM ELEVATION #
DRAWING SHEET ELEVATION IS ON

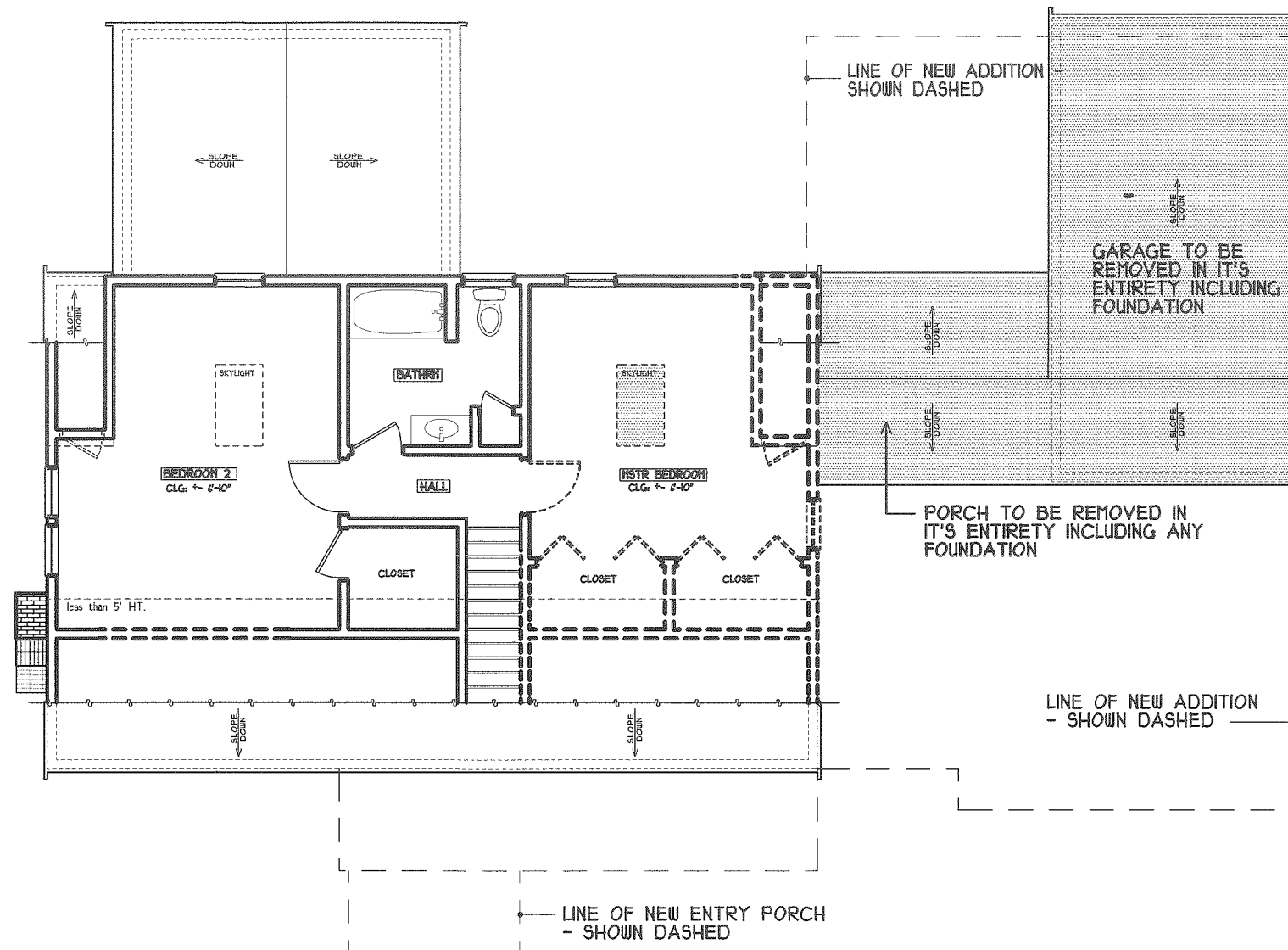

EXISTING SECOND FLOOR PLAN

SCALE: 1/8" = 1'-0"

Reviewed by
Building Department
For Zoning Board
Of Appeals



HND
Architects
52A Atlantic Ave. Marblehead, MA
781-631-7299

FLANIGAN-HARLAN RESIDENCE

8 LIBERTY LANE, MARBLEHEAD, MA

RENOVATION & ADDITION

ZONING
BOARD
OF
APPEALS

DATE: FEB 16, 2022

© 2022 HND ARCHITECTS

DRAWING:
**EXISTING
SECOND
FLOOR PLAN**

D2

THESE DRAWINGS ARE DIAGRAMATIC AND ARE NOT TO BE SCALED FOR MEASUREMENTS. ALL DIMENSIONS ARE TO BE VERIFIED IN THE FIELD PRIOR TO CONSTRUCTION AND THE ORDERING OF MATERIALS. THE CONTRACTOR IS RESPONSIBLE TO COMPLY WITH CODE REGULATIONS AND TO NOTIFY THE ARCHITECT OF ANY DISCREPANCIES AND/OR FIELD CONDITIONS. THE ARCHITECT WILL NOT BE HELD RESPONSIBLE FOR CONSTRUCTION MEANS OR METHODS USED BY THE CONTRACTOR.



FLANIGAN-HARLAN RESIDENCE
8 LIBERTY LANE, MARBLEHEAD, MA
RENOVATION + ADDITION

ZONING
BOARD
OF
APPEALS

DATE: FEB 16, 2022

© 2022 HND ARCHITECTS

DRAWING:
**EXISTING
FRONT
ELEVATION**

D3

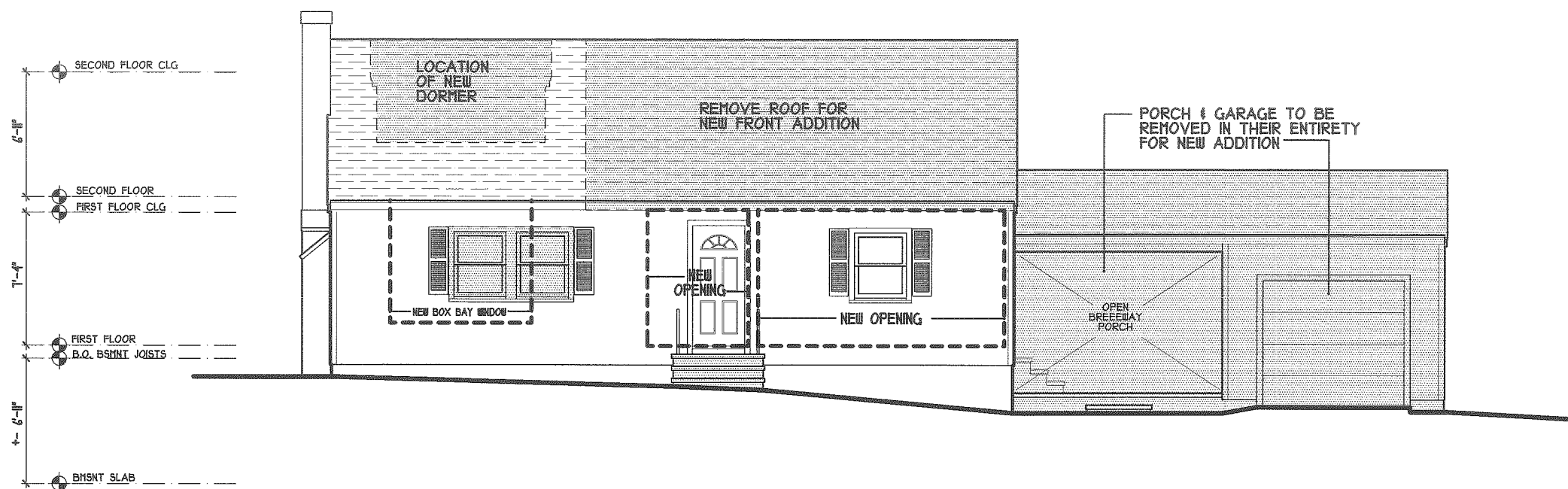

EXISTING FRONT ELEVATION

SCALE: 1/8" = 1'-0"

Reviewed by
Building Department
For Zoning Board
Of Appeals

THESE DRAWINGS ARE DIAGRAMATIC AND ARE NOT TO BE SCALED FOR MEASUREMENTS. ALL DIMENSIONS ARE TO BE VERIFIED IN THE FIELD PRIOR TO CONSTRUCTION AND THE ORDERING OF MATERIALS. THE CONTRACTOR IS RESPONSIBLE TO COMPLY WITH CODE REGULATIONS AND TO NOTIFY THE ARCHITECT OF ANY DISCREPANCIES AND/OR FIELD CONDITIONS. THE ARCHITECT WILL NOT BE HELD RESPONSIBLE FOR CONSTRUCTION MEANS OR METHODS USED BY THE CONTRACTOR.

HND
Architects
52A Atlantic Ave. Marblehead, MA
781-631-7299

FLANIGAN-HARLAN RESIDENCE
8 LIBERTY LANE, MARBLEHEAD, MA
RENOVATION & ADDITION

**ZONING
BOARD
OF
APPEALS**

DATE: FEB 16, 2022

© 2022 HND ARCHITECTS

DRAWING:
**EXISTING
RIGHT
ELEVATION**

D4

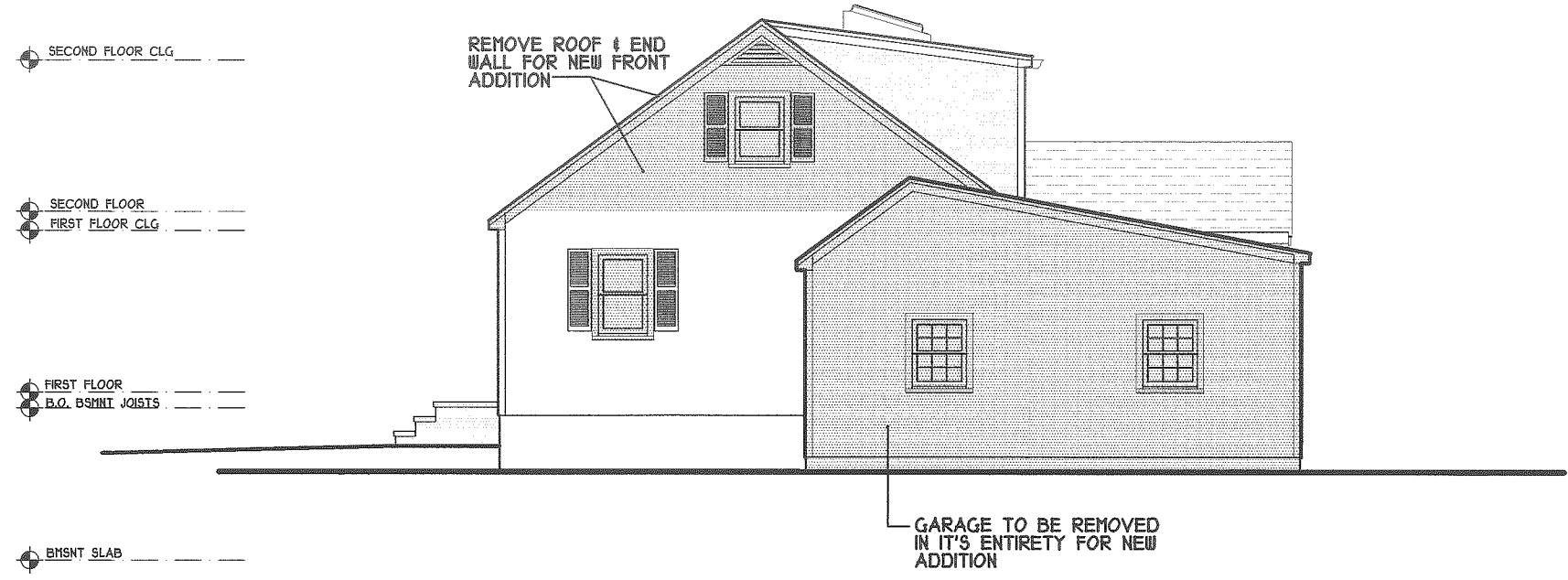

EXISTING RIGHT ELEVATION
SCALE: 1/8" = 1'-0"

Reviewed by
Building Department
For Zoning Board
Of Appeals

THESE DRAWINGS ARE DIAGRAMATIC AND ARE NOT TO BE SCALED FOR MEASUREMENTS. ALL DIMENSIONS ARE TO BE VERIFIED IN THE FIELD PRIOR TO CONSTRUCTION AND THE ORDERING OF MATERIALS. THE CONTRACTOR IS RESPONSIBLE TO COMPLY WITH CODE REGULATIONS AND TO NOTIFY THE ARCHITECT OF ANY DISCREPANCIES AND/OR FIELD CONDITIONS. THE ARCHITECT WILL NOT BE HELD RESPONSIBLE FOR CONSTRUCTION MEANS OR METHODS USED BY THE CONTRACTOR.

FLANGAN-HARLAN RESIDENCE
8 LIBERTY LANE, MARBLEHEAD, MA

RENOVATION + ADDITION

**ZONING
BOARD
OF
APPEALS**

DATE: FEB 16, 2022

© 2022 HND ARCHITECTS

DRAWING:
**EXISTING
REAR
ELEVATION**

D5

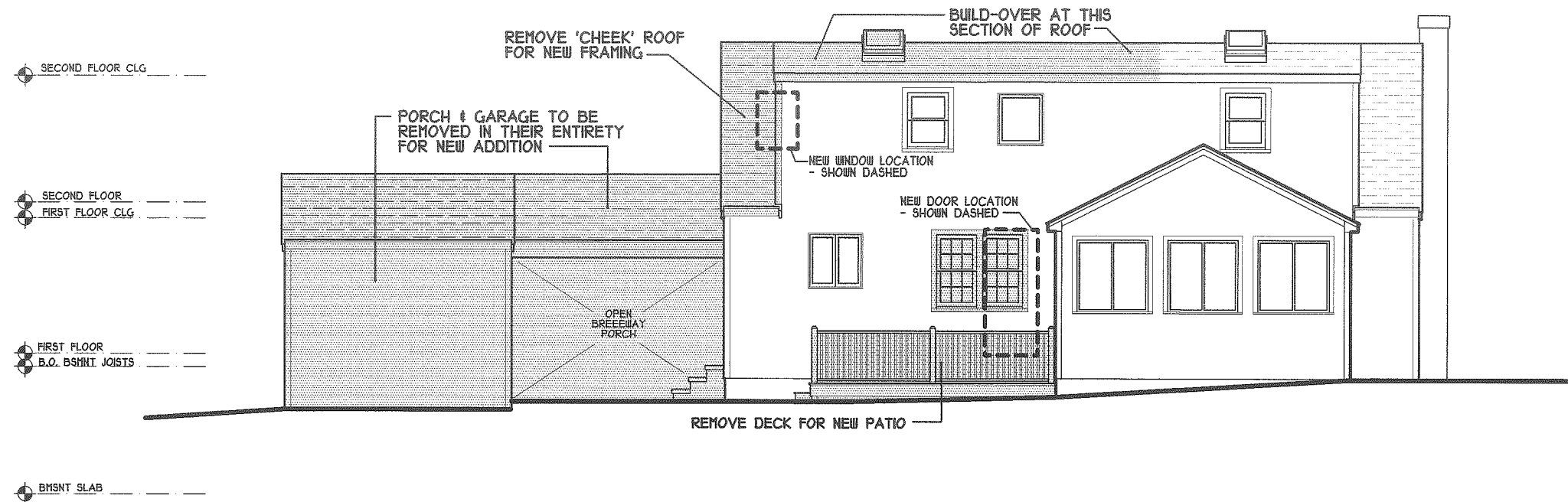

EXISTING REAR ELEVATION

SCALE: 1/8" = 1'-0"

Reviewed by
Building Department
For Zoning Board
Of Appeals

THESE DRAWINGS ARE DIAGRAMATIC AND ARE NOT TO BE SCALED FOR MEASUREMENTS. ALL DIMENSIONS ARE TO BE VERIFIED IN THE FIELD PRIOR TO CONSTRUCTION AND THE ORDERING OF MATERIALS. THE CONTRACTOR IS RESPONSIBLE TO COMPLY WITH CODE REGULATIONS AND TO NOTIFY THE ARCHITECT OF ANY DISCREPANCIES AND/OR FIELD CONDITIONS. THE ARCHITECT WILL NOT BE HELD RESPONSIBLE FOR CONSTRUCTION MEANS OR METHODS USED BY THE CONTRACTOR.



FLANIGAN-HARLAN RESIDENCE
8 LIBERTY LANE, MARBLEHEAD, MA
RENOVATION + ADDITION

**ZONING
BOARD
OF
APPEALS**

DATE: FEB 16, 2022

© 2022 HND ARCHITECTS

DRAWING:
**EXISTING
LEFT
ELEVATION**

D6



EXISTING LEFT ELEVATION

SCALE: 1/8" = 1'-0"

Reviewed by
Building Department
For Zoning Board
Of Appeals

THESE DRAWINGS ARE DIAGRAMATIC AND ARE NOT TO BE SCALED FOR MEASUREMENTS. ALL DIMENSIONS ARE TO BE VERIFIED IN THE FIELD PRIOR TO CONSTRUCTION AND THE ORDERING OF MATERIALS. THE CONTRACTOR IS RESPONSIBLE TO COMPLY WITH CODE REGULATIONS AND TO NOTIFY THE ARCHITECT OF ANY DISCREPANCIES AND/OR FIELD CONDITIONS. THE ARCHITECT WILL NOT BE HELD RESPONSIBLE FOR CONSTRUCTION MEANS OR METHODS USED BY THE CONTRACTOR.

DRAWING LEGEND

- EXISTING WALL TO REMAIN
- NEW WOOD FRAMED WALL
- DOOR
- DOOR NUMBER - SEE DOOR SCHEDULE

INTERIOR ELEVATION KEY

- ROOM ELEVATION #
- DRAWING SHEET ELEVATION IS ON

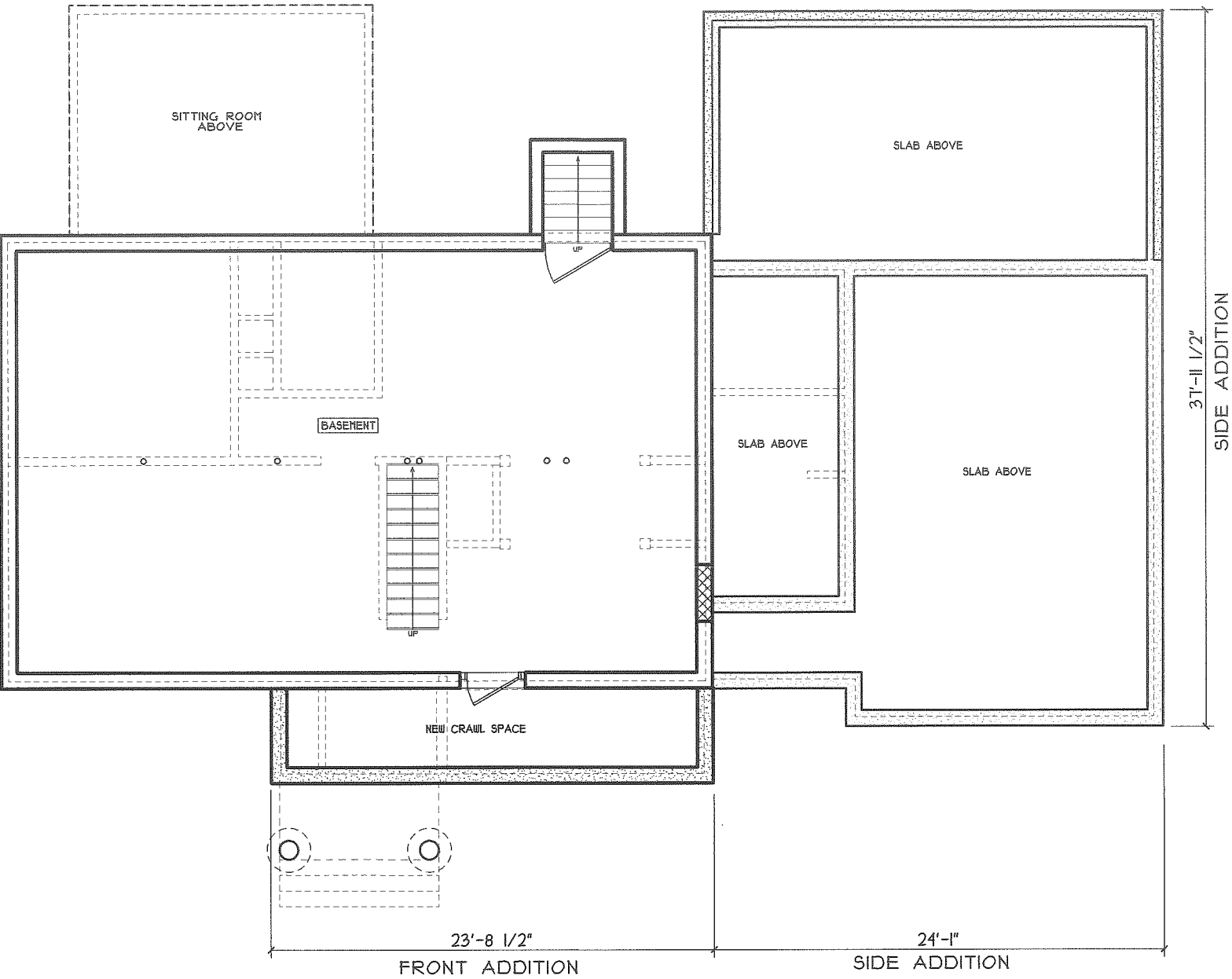

PROPOSED BASEMENT PLAN

SCALE: 1/8" = 1'-0"

Reviewed by
Building Department
For Zoning Board
Of Appeals



FLANGAN-HARLAN RESIDENCE
8 LIBERTY LANE, MARBLEHEAD, MA
RENOVATION + ADDITION

ZONING
BOARD
OF
APPEALS

DATE: FEB 16, 2022

© 2022 HND ARCHITECTS

DRAWING:
PROPOSED
BASEMENT
PLAN

AB

THESE DRAWINGS ARE DIAGRAMATIC AND ARE NOT TO BE SCALED FOR MEASUREMENTS. ALL DIMENSIONS ARE TO BE VERIFIED IN THE FIELD PRIOR TO CONSTRUCTION AND THE ORDERING OF MATERIALS. THE CONTRACTOR IS RESPONSIBLE TO COMPLY WITH CODE REGULATIONS AND TO NOTIFY THE ARCHITECT OF ANY DISCREPANCIES AND/OR FIELD CONDITIONS. THE ARCHITECT WILL NOT BE HELD RESPONSIBLE FOR CONSTRUCTION MEANS OR METHODS USED BY THE CONTRACTOR.

DRAWING LEGEND

— EXISTING WALL TO REMAIN
NEW WOOD FRAMED WALL
DOOR
DOOR NUMBER - SEE DOOR SCHEDULE

INTERIOR ELEVATION KEY

ROOM ELEVATION #
DRAWING SHEET ELEVATION IS ON

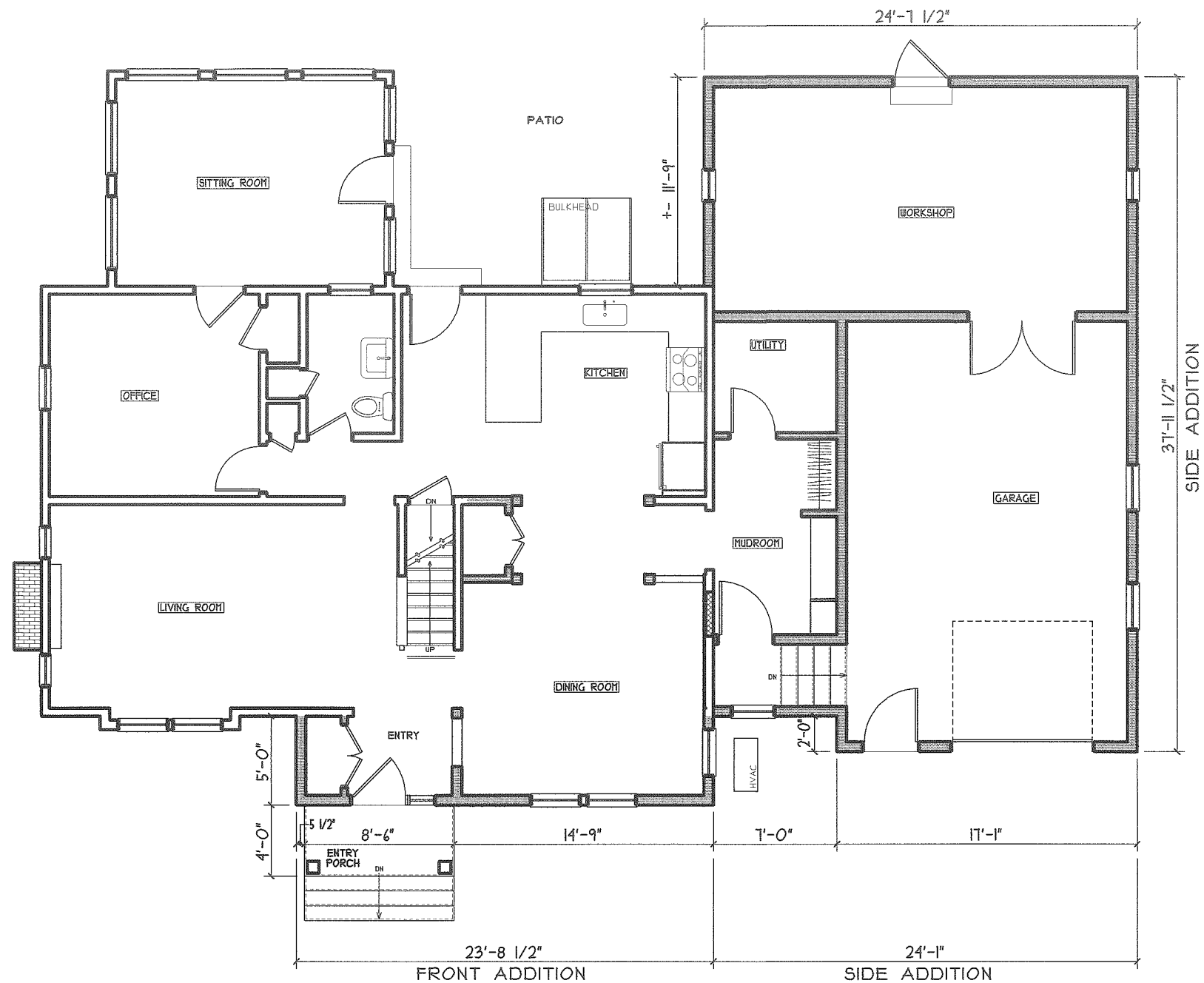

PROPOSED FIRST FLOOR PLAN

SCALE: 1/8" = 1'-0"

Reviewed by
Building Department
For Zoning Board
Of Appeals



HND
Architects
52A Atlantic Ave. Marblehead, MA
781-631-7299

FLANGAN-HARLAN RESIDENCE

8 LIBERTY LANE, MARBLEHEAD, MA

RENOVATION & ADDITION

ZONING
BOARD
OF
APPEALS

DATE: FEB 16, 2022

© 2022 HND ARCHITECTS

DRAWING:
**PROPOSED
FIRST FLOOR
PLAN**

A1

THESE DRAWINGS ARE DIAGRAMATIC AND ARE NOT TO BE SCALED FOR MEASUREMENTS. ALL DIMENSIONS ARE TO BE VERIFIED IN THE FIELD PRIOR TO CONSTRUCTION AND THE ORDERING OF MATERIALS. THE CONTRACTOR IS RESPONSIBLE TO COMPLY WITH CODE REGULATIONS AND TO NOTIFY THE ARCHITECT OF ANY DISCREPANCIES, AND/OR FIELD CONDITIONS. THE ARCHITECT WILL NOT BE HELD RESPONSIBLE FOR CONSTRUCTION MEANS OR METHODS USED BY THE CONTRACTOR.

DRAWING LEGEND

EXISTING WALL TO REMAIN
NEW WOOD FRAMED WALL
DOOR
DOOR NUMBER - SEE DOOR SCHEDULE

INTERIOR ELEVATION KEY

ROOM ELEVATION #
DRAWING SHEET ELEVATION IS ON

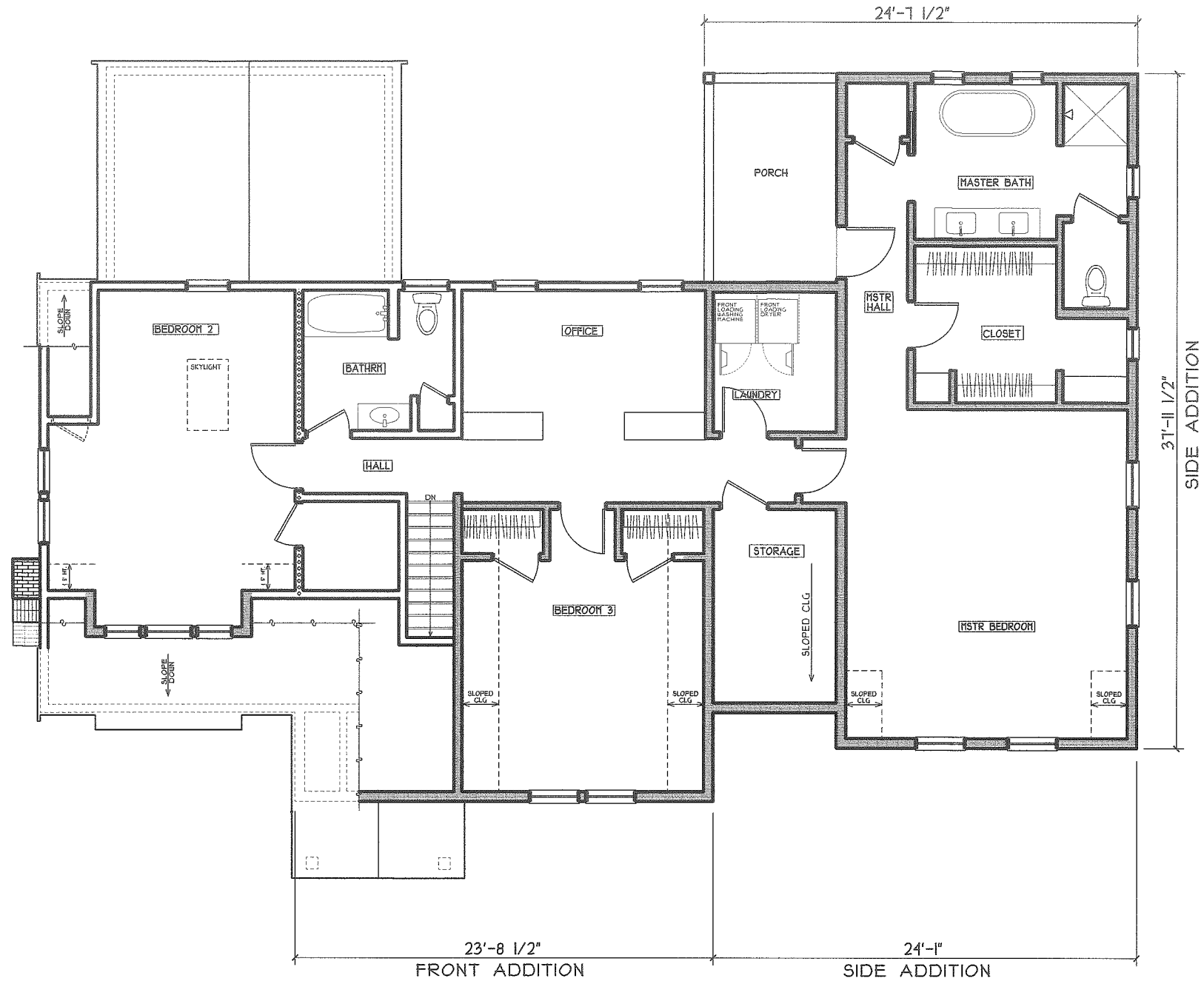

PROPOSED SECOND FLOOR PLAN

SCALE: 1/8" = 1'-0"

Reviewed by
Building Department
For Zoning Board
Of Appeals



HND
Architects
52A Atlantic Ave, Marblehead, MA
781-631-7299

FLANIGAN-HARLAN RESIDENCE
8 LIBERTY LANE, MARBLEHEAD, MA
RENOVATION + ADDITION

ZONING
BOARD
OF
APPEALS

DATE: FEB 16, 2022

© 2022 HND ARCHITECTS

DRAWING:
**PROPOSED
SECOND FLOOR
PLAN**

A2

THESE DRAWINGS ARE DIAGRAMATIC AND ARE NOT TO BE SCALED FOR MEASUREMENTS. ALL DIMENSIONS ARE TO BE VERIFIED IN THE FIELD PRIOR TO CONSTRUCTION AND THE ORDERING OF MATERIALS. THE CONTRACTOR IS RESPONSIBLE TO COMPLY WITH CODE REGULATIONS AND TO NOTIFY THE ARCHITECT OF ANY DISCREPANCIES AND/OR FIELD CONDITIONS. THE ARCHITECT WILL NOT BE HELD RESPONSIBLE FOR CONSTRUCTION MEANS OR METHODS USED BY THE CONTRACTOR.

HND
Architects
52A Atlantic Ave, Marblehead, MA
781-631-7299

FLANGAN-HARLAN RESIDENCE
8 LIBERTY LANE, MARBLEHEAD, MA
RENOVATION + ADDITION

ZONING
BOARD
OF
APPEALS

DATE: FEB 16, 2022

© 2022 HND ARCHITECTS

DRAWING:
**PROPOSED
FRONT
ELEVATION**

A3



PROPOSED FRONT ELEVATION

SCALE: 1/8" = 1'-0"

Reviewed by
Building Department
For Zoning Board
Of Appeals

THESE DRAWINGS ARE DIAGRAMATIC AND ARE NOT TO BE SCALED FOR MEASUREMENTS. ALL DIMENSIONS ARE TO BE VERIFIED IN THE FIELD PRIOR TO CONSTRUCTION AND THE ORDERING OF MATERIALS. THE CONTRACTOR IS RESPONSIBLE TO COMPLY WITH CODE REGULATIONS AND TO NOTIFY THE ARCHITECT OF ANY DISCREPANCIES AND/OR FIELD CONDITIONS. THE ARCHITECT WILL NOT BE HELD RESPONSIBLE FOR CONSTRUCTION MEANS OR METHODS USED BY THE CONTRACTOR.

HND

Architects

52A Atlantic Ave., Marblehead, MA
781-631-7299

FLANIGAN-HARLAN RESIDENCE

8 LIBERTY LANE, MARBLEHEAD, MA

RENOVATION + ADDITION

ZONING
BOARD
OF
APPEALS

DATE: FEB 16, 2022

© 2022 HND ARCHITECTS

DRAWING:
PROPOSED
RIGHT
ELEVATION

A4



PROPOSED RIGHT ELEVATION

SCALE: 1/8" = 1'-0"

Reviewed by
Building Department
For Zoning Board
Of Appeals

THESE DRAWINGS ARE DIAGRAMATIC AND ARE NOT TO BE SCALED FOR MEASUREMENTS. ALL DIMENSIONS ARE TO BE VERIFIED IN THE FIELD PRIOR TO CONSTRUCTION AND THE ORDERING OF MATERIALS. THE CONTRACTOR IS RESPONSIBLE TO COMPLY WITH CODE REGULATIONS AND TO NOTIFY THE ARCHITECT OF ANY DISCREPANCIES AND/OR FIELD CONDITIONS. THE ARCHITECT WILL NOT BE HELD RESPONSIBLE FOR CONSTRUCTION MEANS OR METHODS USED BY THE CONTRACTOR.

HND
Architects
52A Atlantic Ave. Marblehead, MA
781-631-7299

FLANGAN-HARLAN RESIDENCE
8 LIBERTY LANE, MARBLEHEAD, MA
RENOVATION + ADDITION

**ZONING
BOARD
OF
APPEALS**

DATE: FEB 16, 2022

© 2022 HND ARCHITECTS

DRAWING:
**PROPOSED
REAR
ELEVATION**

A5



PROPOSED REAR ELEVATION
SCALE: 1/8" = 1'-0"

Reviewed by
Building Department
For Zoning Board
Of Appeals

THESE DRAWINGS ARE DIAGRAMATIC AND ARE NOT TO BE SCALED FOR MEASUREMENTS. ALL DIMENSIONS ARE TO BE VERIFIED IN THE FIELD PRIOR TO CONSTRUCTION AND THE ORDERING OF MATERIALS. THE CONTRACTOR IS RESPONSIBLE TO COMPLY WITH CODE REGULATIONS AND TO NOTIFY THE ARCHITECT OF ANY DISCREPANCIES AND/OR FIELD CONDITIONS. THE ARCHITECT WILL NOT BE HELD RESPONSIBLE FOR CONSTRUCTION MEANS OR METHODS USED BY THE CONTRACTOR.

HND
Architects
52A Atlantic Ave., Marblehead, MA
781-631-7299

FLANGAN-HARLAN RESIDENCE

8 LIBERTY LANE, MARBLEHEAD, MA

RENOVATION & ADDITION

**ZONING
BOARD
OF
APPEALS**

DATE: FEB 16, 2022

©2022 HND ARCHITECTS

DRAWING:
**PROPOSED
LEFT
ELEVATION**

A6



PROPOSED LEFT ELEVATION

SCALE: 1/8" = 1'-0"

Reviewed by
Building Department
For Zoning Board
Of Appeals